WEATHER FORECAST

For 36 hours ending 5 p.m., Tuesday:

Victoria and vicinity—Light to moderate winds, not much change in temperature.

Victoria Daily Times

WHERE TO GO TO-NIGHT

Royal—Linger Longer Letty.
Pantages—The Moonshine Trail.
Dominion—Sick Abed.
Variety—Below the Surface.
Columbia—Treasure Island.

VOL. 57. NO. 51 | VICTORIA, B. C., MONDAY, AUGUST 30, 1920 | TWENTY EIGHT-COLUMN PAGES

Renewed Rioting in Belfast, and Deaths Caused by Violence

Disorders To-day Worst City Has Seen Since Disturbances Began; Deaths Swell List to Sixteen; Many Wounded; Curfew Law Will Be Enforced.

Belfast, Aug. 30.—To-day's rioting was said by the police to be the worst Belfast has seen. Up to one o'clock this afternoon it was definitely known that four deaths had occurred as a result of the disorders. These included Grace Orr, a young woman who was shot when troops opened fire to clear a street in a Unionist quarter.

Numerous persons with bullet wounds were admitted to hospitals.

In the fighting between Sinn Feiners and Unionist shipyard workers many shops were wrecked in York and North Streets. Soldiers got between the combatants in York Street and kept them apart.. There were numerous baton charges by the police. The military held York Street with armored cars at midday. A girl in a green blouse headed the Sinn Fein attack in York Street.

Before 2 o'clock the death list was increased by the shooting of a small boy by a sniper.

A curfew law will be introduced in Belfast to-morrow night, extending from 10.30 p.m. to 5 o'clock in the morning.

At Early Hour.

Belfast, Aug. 30. — Rioting and destruction of property was renewed in this city early this morning, the Unionist quarter being the scene of serious disorders. Troops rushed to the centre of the disturbances, opened fire to clear York Street, a young woman, Grace Orr, being critically wounded and a man injured.

Shipyard employees, who were unarmed, were on their way to work at 8.30 o'clock this morning when they were attacked, it is charged by the police, by Sinn Feiners, and shooting soon began. The soldiers checked the trouble.

Troops Fired.

At an early hour this morning other disorders occurred in the neighborhood of Ewarts Row, a Unionist quarter, which was attacked by Sinn Feiners yesterday. Shope were wrecked, and to clear the streets the troops opened fire from an armored car.

During the early forenoon a party of shipyard workers, headed by a man carrying the Union Jack, proceeded up North Street, and turned into a Nationalist locality. Shots were fired and the ranks of the shipyard workers were reduced by several, who were rushed to a hospital.

Building Damaged.

Belfast, Aug. 30.—Three attempts were made Sunday night to burn the Independent Labor Hall here. The last attempt resulted in serious damage to the building.

The police Sunday night charged crowds in the Crumlin Road with their batons, but order was not restored until the troops arrived.

It is reported that an armored car fired on a crowd around a bonfire and that a boy was shot through the breast. Two constables are declared to have been sent to hospitals as a result of their injuries.

Eleven Lost Lives.

The toll of Saturday night's fighting in Belfast was eleven dead men. In addition to the men killed during the height of the battle, two of the wounded died Sunday.

A feature of the rioting Saturday night was the extent of the destruction of property by incendiarism. The fire brigade had an especially hard time during the night in fighting the flames. The firemen's work was rendered hideous by the constant rattle of machine guns. The Sinn Feiners were in strong force and appeared to be well supplied with arms and ammunition.

The greatest of bitterness was displayed during the fighting. There was a great amount of wrecking of houses and burning of furniture, both indoors and on the streets. The yells of the mobs and the shrieks of women and children and the groans of the wounded were heard throughout the fighting.

When the fighting was at its worst,

(Concluded on page 4.)

LAWYERS MEET IN DOMINION CAPITAL

Barristers From Various Provinces Consider Uniformity of Legislation

Ottawa, Aug. 30.—Leading lawyers from all the provinces of Canada arrived in Ottawa to-day and started sessions this morning which are to last for five days. The object of the conference, which has already held meetings in other provinces, is to consider and make recommendations in regard to uniformity of provincial legislation in Canada.

The conference, which meets under the chairmanship of Sir James Aikins, Lieutenant-Governor of Manitoba and chairman of the Canadian Bar Association, has full status, its members being appointed by the different Provincial Governments of Canada, every Government taking part.

HIGHER WAGES FOR COAL MINERS IN U.S.

Washington, Aug. 30.—President Wilson to-day approved the majority report of the anthracite coal commission, increasing the wages of contract miners twenty per cent. over present rates.

DAMAGE WAS DONE IN MALTA BY AN EARTHQUAKE

London, Aug. 30.—The Island of Malta suffered an earthquake of considerable force Sunday morning, says a Central News dispatch from Rome quoting advices from Syracuse, Sicily. Numerous buildings in Florina and the surrounding district were seriously damaged.

DECLARES VETERANS ARE DISCONTENTED

J. Harry Flynn, United Veterans' Organizer, Speaks of Dominion Election

Toronto, Aug. 30.—At a meeting of almost 3,000 people in Massey Hall United Veterans, said that there was even greater discontent among the returned soldiers in the West than in Ontario.

Mr. Flyn stated that the Grand Army of United Veterans had a membership of a quarter of a million and he predicted that at the next general election the citizens of Canada would flock to the side of the returned soldiers, the chief plank in whose platform would be complete reestablishment.

KILLED IN HAMILTON.

Hamilton, Ont., Aug. 30.—Mrs. James Morrison, wife of the local manager for the Imperial Tobacco Company, was killed as the result of a collision between a motor car driven by her husband and a radial car.

PELTED PREACHER WITH TOMATOES

New Jersey Bathers Not Willing to Hear Objections To Immodesty

Trenton, N.J., Aug. 30.—Rev. F. Kopfman, pastor of the Methodist Church at Titusville, N.J., who has been endeavoring "to drive the devil" from the hearts of the immodest bathers at Washington's Crossing, was greeted with a shower of overripe tomatoes yesterday when he appeared at the resort to lecture them on the immodesty of their attire.

His automobile was wrecked and he was mauled and an attempt was made to duck him in the Delaware River. He finally escaped while a constable held the mob back with a revolver.

Later the pastor was found nursing a bruise on his face. His clothing was covered with tomato juice and his face streamed with perspiration. He was still determined, he said, to appear before the township board on Tuesday to present evidence on immorality among the Summer colonists.

MACSWINEY SEEMS ABOUT TO SUCCUMB

Mayor of Cork, in Jail, Not Expected To Survive Night Through

Hunger Strike Bringing Death; Brothers Are Remaining At Bedside

London, Aug. 30.—Terence MacSwiney, Lord Mayor of Cork, is not expected to survive the night. His brothers have received permission to remain with him till the end in Brixton jail.

Mayor MacSwiney is coughing a great deal, causing anxiety because of the bad condition of his lungs.

The members of organized labor composing Labor's "Council of Action," sent a message to-day to Premier Lloyd George, who is in Lucerne, saying:

"The whole organized British labor asks you to reconsider the Government's decision to allow the Lord Mayor of Cork to die rather than release him. His suffering is greater than lengthy imprisonment. His death would make an Irish solution more remote. We have appealed in vain to the Home Secretary. We appeal to you to do the big thing."

Beyond Help.

London, Aug. 30.—The hunger strike of Terence MacSwiney, Lord Mayor of Cork, has progressed so far that even if he took food now it would do him no good, according to a statement by the Brixton prison doctor to MacSwiney's wife this morning.

Mayor MacSwiney is said to be even more gravely ill than at last reports, and a change for the worse may come at any time in the next twenty-four hours.

Unable to Speak.

Mrs. MacSwiney remained with her husband for three hours. She said he was conscious and recognized her, but was unable to speak. Mrs. MacSwiney was pale and bore evidence of the terrible strain.

Yesterday Mayor MacSwiney suffered a serious collapse. To-day is the eighteenth day of his hunger strike.

SHIP ASHORE NORTH OF SAN FRANCISCO

Dutch SS. Arakan Buckling Amidships; Tug With Pumps Sent

San Francisco, Aug. 30. — The Dutch steamship Arakan, which went ashore in a fog last night off Point Reyes, north of here, was buckling under the stokehold and in "a bad way" to-day, according to a message sent from the vessel to the marine department of the Chamber of Commerce.

The vessel signalled for more pumps and the tug Sea Wolf was sent from here with pumps and other wrecking gear. Two powerful tugs tried during the night to clear the Arakan from the sandspit.

Captain Samuel Ronkan and his crew of approximately seventy men were standing by the ship, but the United States lifesaving station crew at Point Reyes had equipment ready. Arrangements were being made today to lighter the cargo.

The Arakan is owned by the Java Pacific Steamship Company and was bound from Batavia to this port with a cargo of sugar and rubber.

The Arakan is a steel screw steamship of 5,506 tons gross register.

HAMILTON MAN PROMISES INVESTORS DOUBLE MONEY

Hamilton, Ont., Aug. 30.—J. Goodman, local steamship agent, announced on Saturday that every person who deposited one dollar with him would on September 4 receive $2. It is estimated 1,500 took advantage of the offer.

"The scheme is fair and above board," was his reply to inquiries as to how he was going to finance it.

Drop in Prices of Flour Is About to Take Place

Winnipeg, Aug. 30.—Winnipeg millers expect to resume manufacture of the pre-war grades of wheat flour Wednesday following relinquishment of control of the grain markets by the Dominion Wheat Board. No more ninety-five per cent. flour will be milled, they say. A drop of one dollar a barrel on the higher grades and $1.50 on the Government standard grades is expected to result immediately.

It was believed probable to-day that many of the mills in this district would resume full operations by the latter part of the week.

WOMAN WALKED IN SLEEP AND WAS DROWNED

Montreal, Aug. 30.—Mrs. Emma Senechal, a member of a well known family of Boucherville, Quebec, while walking in her sleep, wandered into the St. Lawrence River and was drowned.

MME. BERNHARDT TOO ILL IN PARIS TO CROSS TO LONDON

London, Aug. 30.—A telegram from the manager of Sarah Bernhardt, the eminent French actress, says she is too ill to leave Paris to keep a London engagement which was to begin next week.

Polish Front Is Along Line Laid Down by Allies

Warsaw, Aug. 30.—The Poles apparently are planning no advance beyond the ethnographical frontier. The front rests at present roughly along the line laid down by the Allies. There are indications that the Polish eastern line is being stabilized temporarily and the general staff has directed that there be no advance into districts where the Poles might not be welcomed by the population.

Warsaw, Aug. 28.—Via London, Aug. 30.—(Associated Press)—A wireless message from Minsk says that members of the Polish peace delegation and those who accompanied it to the conference with the Soviet emissaries, are becoming ill because of the unsanitary conditions.

Minsk, Aug. 22.—Via Moscow—(Associated Press)—Members of the Polish peace delegation have been engaged in a continual controversy with Bolshevik officials since arriving here. Disagreements between the delegation and the Soviet commissary in command of the quarters where the Poles are virtual prisoners have reached bewildering proportions regarding the use of a wireless plant by the Poles and the regulations to be observed in the house where the delegates are living.

Guarded.

When the Poles reached this city the delegation was escorted by a detachment of mounted Soviet troops to a residence near the centre of the city, about which guards were posted with orders to allow no one to leave without a Soviet escort.

The correspondent of the Associated Press has found it difficult to obtain an exact view of the situation owing to the fact that he is a prisoner, like the rest of the Polish party. A visit was made to a local official, the correspondent being accompanied by a guard, and the official stated that inas-much as the correspondent had accompanied the Warsaw delegation to Minsk, he was identified with it.

"It is too bad you came with the Poles," he was told.

Sealed.

The Polish delegation set up a wireless plant soon after its arrival, but was forced to move it three times in an endeavor to obtain a situation where it might communicate with Warsaw. The last location was made this mrning and prospects of sending messages to the Polish capital were good, but when an attempt was made to use the apparatus it was found the Soviet commandant had sealed it.

More Offensive.

The Poles were impatient under the confinement while the attitude of the Bolsheviki seems to grow more offensive as news of Polish victories filters through the lines.

Members of the Polish mission said to-day the Soviet's terms presented yesterday were not acceptable.

WAR WIDOW TAKES LEAD IN CONTEST

Mrs. Anna Darcus Is Ahead To-day In Popular Girl Voting

Mrs. Anna Darcus, young war widow, to-day stepped out into the lead in the most popular girl contest that is being staged in connection with Made-in-Victoria week by the Victoria and Island Development Association.

Mrs. W. H. Davies, entrant of the Vancouver Island Athletic Association, who held first place on Saturday droped down to third place today while Miss Irene Craig, of the British America Paint Co., went up to second.

Miss Sarah Watson, of Stevenson's, has not yet got under way. She is to have behind her the organization of the Stevenson's stores.

The latest count of ballots this afternoon showed this standing:

Mrs. Anna Darcus	2,610
Miss Irene Craig	2,568
Mrs. W. H. Davies	1,904
Miss Sarah Watson	216

Little Miss Agnes McBryer, the seven-year-old competitor put up by the G.W.V.A., has withdrawn, as her family will be out of the city for some weeks.

Mrs. Darcus, who is leading the race to-day, comes from Gordon Head. Her husband was killed after he had been overseas for three years.

To the winner of the contest there goes $100 in cash, a big Premier phonograph and other prizes. Second and third in the race will get smaller prizes.

So fast are the ballots beginning to come in that James Woods, in charge of the counting, has brought in a staff of High School girls who will keep track of the ballots and provide continuous returns.

The ballots are being turned in to the offices of the Victoria and Island Development Association.

Only householders and housekeepers who solemnly affirm that they will use Made-in-Victoria goods are allowed to vote.

TOWN NOT FAR FROM BAGDAD IS RETAKEN BY INDIAN TROOPS

London, Aug. 30.—Bakuba, a town thirty miles northeast of Bagdad, which was taken by Arab tribesmen recently, was occupied by Sikh troops on Saturday, according to a dispatch from Bagdad. Only slight resistance was offered by the Arabians in the town, it is said.

Elsewhere in Mesopotamia the situation is without change.

70,000 BOLSHEVIKI IN GERMANY NOW

Officials Wish to Move Red Fugitives To Centre of Germany

Warsaw, Aug. 30.—The German Government has advised the Polish Government that there are now 70,000 fugitives of the Russian army interned in German territory. The German authorities consider it dangerous to leave such a hotbed of Bolshevik propaganda in the neighborhood of the frontier and have requested permission of the Polish Government to take them across the Polish corridor in order to convey them to the centre of Germany.

Grodno.

Copenhagen, Aug. 30.—Russian Bolshevik forces have recaptured Grodno, says a Koenigsberg dispatch to The Berlingske Tidende.

The report adds that the Poles also have been forced to evacuate Bialystok.

Bolshevik Report.

London, Aug. 30.—Russian Soviet forces engaged in a counter-offensive against the Poles east of Brest-Litovsk and have occupied four villages in that vicinity, says a Moscow wireless report issued yesterday. Near Lemberg there is heavy fighting going on, and in the Vlodava and Grubeshoff regions there is local fighting.

AIRMAN KILLED.

Tokio, Aug. 30.—Lieut. Yamagata, a widely known Japanese aviator, was killed while making a flight here to-day.

MILLION NEW YORKERS MADE TO SUFFER BY A CAR STRIKE

New York, Aug. 30.—More than 1,000,000 residents of Brooklyn who depend upon the Brooklyn Rapid Transit Company to take them to business, were reduced to-day to improvised and even primitve methods of conveyance by a strike of that companys employees, which virtually shut down the entire transit system, subways, elevated roads and trolleys.

JAPANESE SUMMER RESORT BURNED

Princess Pigashikuni and Others Had Narrow Escapes at Ikao

Tokio, Aug. 30.—Ikao, Japan's famous Summer resort in the Ikao Mountains, west of this city, was swept by fire yesterday, and about three-quarters of the town was destroyed. Among the guests at Ikao were nearly 3,000 persons from Tokio, including many prominent people who were staying at villas and hotels. Some had narrow escapes, among them being Princess Pigashikuni, sister of the Emperor, whose husband accompanied the Crown Prince to France, and who is still in that country. Baron Makino and Marquis Faionji, members of the Japanese delegation at the Versailles Peace Conference, also escaped in safety.

Reports received here state that several persons were injured.

VIOLENT ACTS IN IRELAND DENOUNCED

Cardinal Logue Says Murders of Policemen and Reprisals Wrong

Crime Does Not Excuse Crime, He Says To Church Members

Belfast, Aug. 30.—Cardinal Logue, Primate of Ireland, in a vigorous letter read in the Dundalk churches Sunday, denounced impartially the shooting of Constable Brennan, who was assassinated at Dundalk a week ago by masked men, and reprisals by the Crown forces recently in Southern Ireland. He said: "The poor victim I know to have been a quiet, upright man, who never gave offence to anyone in the discharge of his duty.

"Am I to be told that this is an act of war? That it is lawful to shoot at sight any one wearing a policeman's uniform, honestly discharging a policeman's duty? I prefer to call it by its true name—cold, deliberate, wilful murder. Hence, anyone who plans, encourages, abets or even sympathizes with such an act, participates in the guilt before God."

Reprisals.

Equally condemning reprisals, the Cardinal continued:

"I know we are living under the harsh tyrannical regime of militarism and brute force, which invites and stimulates crimes; that all pretence of discipline has been thrown to the winds; that those professing to be the guardians of law and order have become the most ardent votaries of lawlessness and disorder; that they have been overrunning the country and making the night hideous by raids, rifle fire, burning and the destruction of valuable property; that towns have been sacked, as in the rude warfare of the earlier ages, and that those who run from fear are shot at sight, and that reckless firing in crowded places has made many innocent victims, and when these things are reported to the authorities, either investigation is refused or some hole or corner inquiry held. But we have never heard of punishment. All this professes to be done by way of reprisals, but reprisals are generally unjust and often fall on the innocent. Crime does not excuse crime."

TO STAGE SEVEN DAY RACE MEET

Agricultural Society to Hold Racing at Fall Fair Here Here

A seven-day horse racing meet will be held in Victoria in connection with the Fall Fair, Mayor Robert J. Porter, president of the B. C. Agricultural Association, which is staging the Fair, announced this morning. A contract, the Mayor states, has been signed with Robert Leighton, of Vancouver, who will bring 150 horses to the city in the near future in preparation for the event.

For some time the B. C. Agricultural Society directors have been endeavoring to arrange for horse racing at the Fair, as they consider that a race meet will prove a big attraction. After considerable negotiation they reached a satisfactory arrangement with Mr. Leighton last week and a contract was drawn up and signed. The race meet will start on Tuesday, September 21, and will continue during the rest of the Fair week. Though the Fair will end on the Saturday, racing will be staged on the following Monday and Tuesday. There will be thus seven complete days of racing.

Horses to the number of 150 will be brought from Vancouver several days before the meet in September. At present arrangements are being made at the Willows grounds, where the Fair will be held, for their accommodation.

"I consider the arrangement we have made for the races very satisfactory," said Mayor Porter to-day. "A Fair, to be assured of success, really must have races in connection with it, and we are confident that the meet will help in a great measure to make our exhibition the success we all feel confident it will be."

Alderman Sangster, secretary of the Association, wishes it made clear that entries for the Fair close September 7, and up to that date may be made at the office of the Mayor's secretary, in the City Hall. Entries in the flower exhibits will close on September 17. Prize lists may be secured at the same office.

Victoria May be Goal Of a Flight to This Coast From Halifax

Air Board Is Considering Extension of Halifax-Ottawa Flight, Successfully Completed Saturday; Decision Will Be Announced In a Day or Two.

A Halifax-Pacific Coast seaplane-aeroplane flight may end at Victoria. Captain H. Allen Wilson, of Montreal, arrived at Ottawa Saturday evening after having made a flight from Halifax, with one stop, and now the Air Board is considering an extension of the flight across the Dominion. The decision of the Board is expected to be announced in a day or two, as reported in the following Canadian Press dispatch The Times received from Ottawa this forenoon:

Ottawa, Aug. 30.—The Halifax-Ottawa hydro-aeroplane flight, probably the longest official flight yet tried in Canada, ended successfully Saturday evening at 7 o'clock when Captain H. Allen Wilson, of Montreal, the pilot, landed on the Ottawa River.

The plane left Halifax on Thursday afternoon.

While the planned flight was only from Halifax to Ottawa, it is now stated that in a short time the trip may be continued further west. Just how far it is not said. However, some officials believe that the trip may ultimately be extended through to Victoria, B.C. It is said that the matter is now before the Air Board and that a decision to cross the country may be reached in a day or two.

While it is possible that the hydro-aeroplane might be used as far as Winnipeg, it is fairly certain that west of Winnipeg the aviator would have to take an ordinary plane, as the western prairies have not sufficient water to ensure a safe landing.

OTTAWA SESSION TO OPEN IN JANUARY

Government Plans to Have Session End Third Week In May

Ottawa, Aug. 30.—(Canadian Press)—Plans for an earlier opening of the session next year are already being seriously discussed by the Government, it is learned. At the present time the hope is being expressed that everything will be in readiness for the opening of the next session by January 20. This plan, if carried out, will effectively dispose of any further talk of the House meeting for a short time this Fall. So far as can be learned, such a contingency has not been considered by any members of the Cabinet.

Called For.

The desire for earlier meeting of Parliament was frequently expressed by members during the last two sessions. Those members from rural constituencies complained that with the House meeting at the end of February and sitting until the end of June or thereabouts, they were compelled to sacrifice their most valuable time in Ottawa. They held they could serve their constituencies just as well by being in the capital for an equal period during the Winter months or early Spring. The Leader of the Opposition, Hon. Mackenzie King, several times last session complained against the lack of progress in the early part of the session, as well as the lateness of opening, and he was supported by several private members.

End in May.

It is estimated that the Government plans laying out a course for the next session which should bring it to a close by about the second of third week in May.

NEWSPAPER COSTS MORE.

Sydney, Aug. 30.—The Sydney Daily Post, owing to the increased cost of production, has followed the example of a number of other dailies and raised the price of its subscription. Copies of the paper will now sell at five cents.

BLERIOT TO PAY SUM TO FRANCE

5,000,000 Francs As War Profits On Manufacture of Aeroplanes

Paris, Aug. 30.—Louis Bleriot, the first aviator to cross the English Channel, has been ordered by the French courts to pay immediately 5,000,000 francs into the French treasury.

The amount is claimed by the Ministry of Finance as war profits Bleriot accummulated through manufacturing aeroplanes and motors during the war.

TURKISH SULTAN NOT LEADING ARMY

Refuses to Lead Two Battalions Against the Nationalist Forces

Constantinople, Aug. 30.—The Sultan of Turkey has refused to lead his forces against the Nationalists, declaring them to be too few in number.

The Sultan's forces at present consist of only two battalions. The valor of these was not sufficient to withstand a two-days' campaign on the Black Sea coast. They made a landing Thursday, but returned Saturday and once more are bivouacked on the bathing beaches along the Bosphorus.

CHRISTIAN SCIENCE CHURCH IS OPENED

Fine Structure of Classic Design Occupied by Congregation Yesterday

With the regular weekly service, but without ceremony of any kind, the new church edifice of the First Church of Christ, Scientist, at the corner of Pandora Avenue and Chambers Street, was opened yesterday morning. Members of the congregation who had viewed only the exterior of the fine structure were delighted beyond expression with the interior of the church, which henceforth will be occupied at all services.

The subject of the service last night was "Jesus Christ," and the solo was "Behold What Manner of Love." The service was identical with all other Sunday services and no mention was made of the new church. For the first time in the history of the Victoria Church lady ushers were in attendance. Some seven hundred people were present at the morning service and about four hundred attended the evening service.

Services will be held in the new church building henceforth. The regular mid-week service will take place as usual at eight o'clock Wednesday evening and on Thursday and Friday evenings at eight o'clock a free lecture on Christian Science will be given by Paul Stark Seeley, C.S.B., a member of the Board of Lectureship of the Mother Church, the First Church of Christ, Scientist, Boston, Mass. All will be welcome at this lecture.

Commanding a splendid view of the city from one of the best church sites

(Concluded on page 4.)

VILLAGE IN QUEBEC DESTROYED BY FIRE

Quebec, Aug. 30.—The peaceful little hamlet of Chateau Richer was almost entirely destroyed by fire yesterday afternoon. The fire started in the Marquis Bakery and completely destroyed six homes.

WOMAN KILLED IN BAKERY MACHINE

Chicago, Aug. 30.—A missteo caused Mrs. Philomena Mustaci to fall to her death to-day in the huge bread mixer in her husband's bakery. The police worked two hours extricating the body, nearly every bone in which was broken.

Steamship Companies Are Indicted in United States

New York, Aug. 30.—Forty-two steamship companies and freight brokers, including virtually all the big trans-Atlantic lines, were indicted by a Federal grand jury here to-day on charges of conspiracy and restraint of trade in violation of the Sherman anti-trust law.

The indictments included the International Mercantile Marine, Atlantic Transport, Cunard Steamship Company, Ltd., Anchor Line, Booth-American Shipping Corporation, Campagnie Generale Trans-Atlantique, Kerr Steamship Company, members of the Trans-Atlantic Associated Freight Conference, and directors of the Steamship Freight Brokers' Association.

HARMONY GLYCERINE SOAP
Harmony Floating Bath Soap
Regular 20c a cake. Special
FRIDAY AND SATURDAY
4 Cakes for 50¢
CAMPBELL'S DRUG STORE
Corner Fort and Douglas Streets Phone 135
DOG OWNERS—Tonic Globules get dogs into condition. We are sole distributors.

Garage Space!
We can accommodate several cars for garage space, commencing September 1. Come in—permit us to show you up-to-date facilities for the motorist.
Jameson & Willis Ltd.
745 FORT STREET. PHONE 2910.

Wiping Joints—
That's part of our business as it is of most plumbers. We do anything in plumbing and heating excepting poor work.
THACKER & HOLT Corner Broad and Pandora Phone 2922

1858 we started—and still at it 1920
10c O' HAMBURG STEAK
True, it's not much to buy, but you might just as well get it here where QUALITY comes first and where small purchases receive courteous attention.
GOODACRE & SONS
Government, Corner of Johnson
Store Phones, 31 and 32 Office Phone 76

DAHLIA SHOW.

San Francisco, Aug. 30.—California dahlias will be displayed in large numbers at the fifth annual show of the California Dahlia Society to be held here September 2-4. Officers of the society have announced the show will be the largest ever held here. Entrance is open to any dahlia grower, classes being provided for both amateurs and professionals.

OIL USED AS A CURE FOR LEPROSY

Scientists in Hawaii Believe Chaulmoogra Oil Long Looked For Medicine

Honolulu, T.H., Aug. 30.—Chaulmoogra oil, which scientists of the University of Hawaii believe can arrest, if not completely cure leprosy, will be produced on a large scale in Hawaii under arrangements being made by the Territorial Board of Agriculture and Forestry.

Professor Joseph F. Rock, botanist with the United States Department of Agriculture, who is enroute to Burma and India to obtain seeds of the Chaulmoogra tree, has been commissioned to bring back a consignment of seeds to Hawai for propagation purposes.

Thirty patients recently were liberated as cured from the Kalihi leper station here after having received the treatment prescribed by Dr. A. L. Dean, of the University of Hawaii, who perfected the system of refining chaulmoogra oil.

COL. B. CALDWELL DIED SATURDAY

Officer Who Commanded Canadian Postal Corps Died in New Brunswick

St. John, N. B., Aug 30.—A message from Dalhousie, on the north shore of the Province, reports the sudden death of Lieut.-Colonel Bruce Caldwell there Saturday night. He was visiting there, apparently in the best of health, when stricken with apoplexy.

Colonel Caldwell was very widely known. Early in the war he volunteered for service and went overseas with the Canadian forces, where he became officer commanding the Canadian Postal Corps. His work won for him the Order of the British Empire. He was prominent in sport in his younger days and had rowed in Winnipeg and Toronto crews.

CHURCH IN SPAIN AND MODEST DRESSING

Madrid, Aug. 30.—"No one will be permitted to enter church unless dressed in 'Christian modesty,' was a notice circulated through the diocese of Guadix by authority of Bishop Hernandez Mulas yesterday. Any woman wearing a dress which exposes her chest and arms or who has a short skirt or transparent hose, will be refused admission, and also communion, while the clergy must refuse absolution to any woman so attired, the notice declares. Women disobeying these orders of the bishop are forbidden to become members of the church societies.

1850—Ye Olde Firme—1920
Terms Given on This Piano Snap
$325 is the price, and it's a splendid instrument in walnut case; the tone is good and also appearance.
HEINTZMAN & CO.
GIDEON HICKS, Manager
Opposite Post Office, Phone 1241

PEARL
String Necklaces
These are very beautiful and only just received.
Prices $9.50 to $15.00
See them in our Douglas Street window.
KILBURGER
Jewelers.
Corner of Fort and Douglas

Buy Your Eatables Here at the Comox Market
Every day's a bargain day; fruits, meats, vegetables, etc., all fresh and nice.
All cars stop at the door.
Comox Market
Corner Yates and Broad Streets

GOWN PURCHASED BEFORE WAR AT LAST DELIVERED TO OWNER

Pasadena, Cal., Aug. 30.—A French gown, purchased in Paris in 1914, before the war, has just been delivered to Mrs. Frank F. Shelden, of Kansas City here on her honeymoon.

Mrs. Shelden, then Miss Dolmeyer, said she bought the gown in a Paris shop and ordered it sent to Berlin, where she intended visiting. The gown was forwarded a few days before the war storm broke. It reached Liege and reposed for two years at the American Consulate there. Later it reached Miss Dolmeyer's Berlin hotel and was kept there until the war ended. Finally, after several trips across the Atlantic, it reached its owner.

After purchasing the gown, Miss Dolmeyer went to Berlin as planned, but left immediately on a refugee train for Holland. Later she came to the United States.

The gown, the owner said, is a bit out of style, but made of excellent material.

EXHIBITION ROCK 50c Each
Visitors, take back with you a roll of Wiper's Exhibition Rock. It is made in Victoria and guaranteed pure. 14 Gold and Silver Medals and numerous Diplomas awarded Wiper's for Purity and Excellence.
WIPER'S
1421 Government Street
607 Yates Street

URGES OTHERS TO JOIN THE LIBERALS

Mackenzie King Invites Farmers and Laborites To Unite With Party

DELIVERS SPEECH AT BROCKVILLE, ONT.

Declares Canada Has Neither Representative Parliament Nor Responsible Ministry

Brockville, Ont., Aug. 30.—Addressing an open-air meeting under the auspices of the Leeds and Brockville Liberal Association Saturday afternoon, Hon. W. L. Mackenzie King, Leader of the Liberal Opposition in the Federal House, made a strong bid for the rallying of farmers and Labor to the ranks of the Liberal Party on the plea that it would be better for democratic forces of all classes and shades of opinion to unite against what he termed reactionary Toryism.

In laying down the Liberal platform, Mr. King stressed his claim that the Liberal Party alone stands for the right of the people to govern themselves. He contended that at the present time there is neither a representative Parliament nor a responsible Ministry.

Mr. Bureau.

Other speakers included Jacques Bureau, who made a strong protestation against the supposed cleavage between Quebec and other provinces, and sought to correct what he held to be misrepresentations of the oldest province.

The Hon. G. P. Graham and J. H. J. Logan, ex-member of Amherst, N.S., also spoke.

Old Forces.

Speaking for about an hour and a quarter, Hon. W. L. Mackenzie King made an illusion to traditions in which his name had been mentioned by the chairman, James McGrade, and said: "We may have new parties spring up here and there, but after all, the forces that are going to count in the long run are not the new forces that have just come into being, but the old forces that have come with might through the centuries, replenished, renewed and revived by new springs of influence and power which come with changing times and seasons."

Referring to the presence of Jacques Bureau on the platform, Mr. King spoke of the help he had lately received from Quebec members in his campaign, and added that he had heard there was to be a society formed for the better understanding of the two provinces.

"What better understanding can you have between Mr. Bureau and myself?" he asked. "What we want is not to talk about better understanding, but to come and know each other and then there will be no necessity to talk about better understanding."

War Service.

Mr. King went on to speak of the war service that had been rendered by French-Canadians, members, and Liberal members, or their sons, mentioning several by name, explaining that he did so because some of them who read the perorations of Premier Meighen might think the Union Government alone had saved the country.

"In my opinion," he said, it is the worst of taste in any man, especially the one who calls himself the first citizen of this country, to try to monopolize the honor of having saved the country in the war. The Liberal party seeks to see that these sacrifices are not all in vain."

Old-Time Liberals.

Turning to the speech recently delivered by Hon. Hugh Guthrie at Truro, when the Solicitor-General, in referring to Mr. King's meeting, had expressed the opinion that the latter would find old-time Liberals pretty scarce in the province of Ontario, the Leader of the Opposition retorted:

"If all the old-time Liberals indicated by Mr. Guthrie were of the type of Liberalism that would forsake all their principles for the sake of office and power, then it is likely they have disappeared, but if they were men like the Hon. G. P. Graham, who refused to go into the Union Government because he was a Liberal and felt he owed loyalty to his old chief, then the old-time Liberals are one more than ever in the past."

New-Time Liberals.

There were also new-time Liberals, the speaker added, who were seeing in the banner of Liberalism that appeal to nobler aspirations, and these were coming in hundreds and thousands to their banner. Everywhere were groups which had democratic principles and these groups had more in common with each other and with Liberalism than their leaders supposed, and in the long run should become one and help to put into the laws of the land the hopes they cherished. What was wanted was a union of these forces in the face of a common enemy which was reactionary and needed to be overthrown.

Policy.

Mr. King proceeded to outline the policy of the Liberal party, which party, he declared, stood first and foremost for the right of the people to govern themselves.

"I contend that at the present time we have neither a representative Parliament nor, in the true sense of the word, a responsible Ministry."

In conclusion, he made a strong appeal to the farmers and Labor to unite their democratic and progressive forces.

Fashion Presents New Modes of Rare Distinction

FROM our large assortments of New Fall Apparel for women you may choose with assurance of correctness in style and material, and our very moderate prices make it advantageous for you to purchase now—every garment in the house being priced much below the average. We can show you the latest in
Suits, Coats
Dresses, Trench Coats
Scarfs, Sweaters
Mallek's
721 Yates Street Telephone 1901

Householders
Head This Warning!
Indications point to a shortage of coal this Winter. Order a reserve supply now and you will insure against inconvenience later on.
J. E. PAINTER & SON
617 Cormorant Street

We've a Good Range of Big Boys' and Youths' Boots
Little Boys' School Boots
A Black Grain Calf Lace Boot made of solid leather throughout; a boot that is naturally shaped, and one that WILL give service; sizes 11 to 2. It's a big value at only $6.00
Other Lines of Boys' Boots From $4.50
WM. CATHCART CO., LTD.
621 Fort Street Pemberton Building

Oldest Coal Dealers in B.C.
What really is
COAL VALUE
and
WOOD VALUE
?
Our "Old Wellington" Coal and our Wood gives you the answer.
Walter Walker & Son
635 Fort Street
Phone 3667

Let Electricity Do the Hard Part of House Cleaning
Have a more thorough house cleaning than ever before. Clean your rugs and carpets right on the floor—no need to turn everything topsy-turvy.
Draperies, coverings, pictures, walls, pillows, mattresses, etc., are all easily cleaned with an
—Electric Vacuum Cleaner
Cleaners on display in our showrooms.
B. C. ELECTRIC
Sales Department Phone 123

B & K WHEAT FLAKES
Paves the way to early morning smiles.
The delightful Summertime porridge—equal to B. & K. Extra Cream Rolled Oats but different in taste. Try these for a week. They're delicious and nutritious. Your grocer has them.
The Brackman-Ker Milling Co., Ltd.

COPAS & SON
THE ANTI-COMBINE GROCERS, GIVE YOU VALUE for your MONEY every day in the week. Try an order and be convinced. No Specials for Bait.
FREE DELIVERY ALL OVER THE CITY

PENDRAY'S WHITE SWAN CLEANSER—2 tins for	15c	GOLDEN WEST LAUNDRY SOAP—6 bars for (Great Value)	30c
NICE LOCAL POTATOES—100-lb. sack	$2.25	NICE TABLE VINEGAR—Large bottle	18c
INDEPENDENT CREAMERY BUTTER—Nothing nicer. Per lb.	65c	GOLD MEDAL TOMATO CATSUP—Large can	15c
KING'S QUALITY or ROBIN HOOD FLOUR—49-lb. sack	$3.85	POTTED MEAT, for Sandwiches—2 tins for	15c
PURITY BREAD FLOUR—7-pound sack	65c	CHRISTIE'S RECEPTION WAFERS—Per lb.	30c
SELECTED PICNIC HAM—Very nice. Per lb.	33c	QUAKER PORK, BEANS and TOMATO SAUCE—Per tin	10c
PACIFIC MILK—2 large cans	25c	QUAKER TOMATOES—2's, per can	15c

Fresh Fruit and Vegetables of all kinds. SEE OUR WINDOWS
COPAS & SON
Formerly Copas & Young
ANTI-COMBINE GROCERS
Corner Fort and Broad Streets
Phones 94 and 95 Phones 94 and 95

Every Wage Earner Should Answer Question Himself or Herself
WHAT DOES THE FUTURE HOLD FOR YOU IF HEALTH GIVES WAY?
In dollars and cents, what is the worth of the brawn of your arm; what is the value of the staying power that permits continuous labor—what are they worth to you?
Suppose you did something so foolish as to reduce your strength, vitality or judgment one-half, and it were impossible to get them back—how much would you pay to regain the lost portion?
When you let yourself run down, you reduce your chances for success in life—if sleeplessness comes you score lower still—should appetite or digestion fail, you are stared in the face by physical bankruptcy.
Don't let it go so far, take Ferrozone, it has cured thousands and it will cure you; it builds up bodily strength, makes muscles like steel, replaces Spring tiredness by energy and new life. Ferrozone rebuilds sick folks because it contains the strengthening elements that every run-down system requires.
Especialyy before the hot weather comes, everyone needs a purifying tonic—Ferrozone fills the bill exactly—nothing known that juvenates and uplifts so fast.
At once the appetite improves. You rest well and arise next morning feeling fit and fine.
Headaches disappear, weakness gives way to the vigor that only Ferrozone can supply. Try it, results are guaranteed, 50c. per box or six for $2.50 at all dealers or by mail to any address if price is remitted to the Catarrhozone Co., Kingston, Ontario.

PACIFIC GEOLOGIC SURVEY URGED

Honolulu, T. H., Aug. 30.—Measurement of the temperatures of the depths and the surface of the Pacific Ocean and a geologic survey of the Pacific basin were urged before the Pan-Pacific Scientific Congress by R. A. Daly, of Harvard University.

"The rapid destruction of aboriginal conditions in the Pacific presents the immediate corollary—the advisability of quick action on a large scale to preserve and increase Pacific resources," he said.

Mr. Daly held that the mapping of the Hawaiian shores and shoals was necessary and that investigation of the islands of Oahu and Molokai, of the Hawaiian group would throw light on the geologic history of two of the "grandest cliff slopes in the world."

RUINS OF MISSION FOUND IN ARIZONA

Nogales, Arizona, Aug. 30.—Records left by the early Spanish padres have led to the location by Frank Pinkley, of the United States National Park Service, of the ruins of an old Arizona mission which had never been officially recorded. The mission is at Calabasas, nine miles north of here, and it is thought, was founded in 1770.

Another old mission, yet unrecorded, is in this district, Mr. Pinkley believes. The second mission, which bore the name San Luis Bacancos, is located, it is believed, somewhere near the Mexican border. Pinkley is to make an extensive search for the ruin.

BOY SCOUTS IN MEXICO ORGANIZE

Mexico City, Aug. 30.—The Boy Scout movement in Mexico is being revived. A call has been issued by the leaders of the movement for all lads between twelve and seventeen years of age to present themselves for enrollment.

The Boy Scouts, or "The Corps of Mexican Explorers," as they are called here, formerly enjoyed a number of privileges from the Government, which provided them with uniforms, shoes, and even a small money allowance to pay their expenses during their excursions.

During the revolution, the movement virtually ceased. It is planned to give it new impulse along the lines formerly followed.

ELECTRIFICATION OF PARIS LINES

Paris Suburban Railway Systems Are Being Changed From Steam

Paris, Aug. 30.—Electrification of the Paris suburban railroad service, planned in 1910 and interrupted by the war, is becoming a fact on the state lines and the programme is expected to be completed in two years.

Electric power stations have been erected at several points and wires have been strung on a considerable part of the lines but the electric locomotives and other equipment are not yet ready.

The nearby stations at first will be served by the electric trains and the more distant points by the present steam system. The electrification is counted upon to relieve the bad congestion on all suburban lines.

PILES Do not suffer another day with Itching, Bleeding, or Protruding Piles. No surgical operation required. Dr. Chase's Ointment will relieve you at once and afford lasting benefit. 60c. a box; all dealers, or Edmanson, Bates & Co., Limited, Toronto. Sample Box free if you mention this paper and enclose 2c. stamp to pay postage.

French Chapeaux d'Automne

We have received a collection of charming Hats. Women who aspire to be in the vanguard of fashion will do well to come and see them.

With the Autumn modes of highest acceptance before us in their all-conquering presence, it is easy to speak with authority of the new things, as exactly thus and so, and precisely such and such.

Such Hats uphold our honor in Millinery. Who would not enthuse over a real Tam O'Shanter Hat of silver faum panne plush, accordion pleated; or, if one of the new "Walking Hats" be preferred, what of a Maxime short-back sailor? Then there are the poke bonnet, of course; the brimmed turbans, and the dressier models with Le Tigre ostrich plumes.

The South African Plume Shop

753 Yates Street Phone 2818

Our August FURNITURE SALE

will close on Tuesday next, August 31. Don't lose this opportunity to buy good, dependable furniture and bedding at less than regular prices.

We invite you to call and inspect our stock and compare prices. You can save money here.

Specials in Tapestry Squares

See our windows for week-end bargains in tapestry squares at very low prices. Several sizes and designs to choose from, and all priced very low. See these today.

SMITH & CHAMPION
THE BETTER VALUE STORE
1428 DOUGLAS ST. NEAR CITY HALL
Next Door to Douglas Hotel

Vancouver Island News

DELEGATES VOICE APPRECIATION OF ISLAND WELCOME

Believe Cowichan Offers Splendid Opportunities For English Settlers

Duncan, Aug. 30.—(By Times Special Representative).—Delight with the Cowichan country and enthusiastic appreciation of the welcome which they had received were expressed in short speeches delivered by delegates to the Imperial Press Conference at the luncheon extended to them by local residents in the Agricultural Hall here on Saturday.

The delegates were officially welcomed to Duncan by Hugh Savage, editor of The Cowichan Leader and President of the Duncan Board of Trade. "You have been told," he remarked, "that this is the most English place in Canada. Well, if service to Canada and to the Empire makes good Canadians the people of this district, you will find, are indeed also good Canadians."

Expressing the thanks of the delegates for their hosts' hospitality, Lord Burnham, President of the Imperial Press Conference, declared that in its tour across Canada the press party had seen no beauty which could equal much less excel the scenery of Vancouver Island. He felt confident that people driven out of England by high prices and onerous taxation would come in large numbers to settle on the Island and to live in health and comfort. There was no place, in his opinion, where English people could find conditions of life more happy and healthful than in the Cowichan district.

"We shall look back on no day with more pleasure than this," he concluded, "and remember no one with more warmth in our hearts than the people of this Island."

Other Speakers.

Robert Allister, of The Cape Times, South Africa, echoing the thanks voiced by Lord Burnham, warmly commended the manner in which Canadians from one end of the country to the other were developing the soil. He felt that South Africa in the future would have to depend upon the land instead of upon her mineral wealth and declared that South Africans could do no better than to follow the example set by Canadians in the industry of agriculture.

"Canada is not only a land of great promise but of great fulfilment also," asserted Walter Makepeace, editor of The Singapore Free Press.

"Courtesy and hospitality seem to be synonymous with Canadians," Hon. Charles Ellis Davies, of Hobart, member for Cambridge in the Legislative Council in the Parliament of Tasmania, assured the gathering. He desired particularly to thank the ladies of the district for their kindness and consideration.

James Hutchison, editor of The Otaga Daily Times, Dunedin, regretted the apparent lack of news in Canada concerning New Zealand.

The appreciation of the delegates was expressed further by John P. Collins, representing Mr. Saunders, of Calcutta, by reason of the fact that for several years he has acted as chief London contributor to The Civil and Military Gazette, Lahore. His short speech abounded in clever witticisms.

Lady Burnham.

In a few happy words, Lady Burnham voiced her delight at seeing some of the Boy Scouts and Girl Guides of Duncan present. As long as the spirit which animated these young men and women existed, she felt confident, the British Empire would endure. Lady Burnham presented badges to L. Brookbank (second class badge); R. Young (gardener's badge); H. Whan, patrol leader (master-at-arms); J. Young (swimmer's badge), and other badges to R. Young, Clarence Bradshaw and L. Brookbank.

Lady Newnes, wife of Sir Frank Newnes, owner of Tit-Bits, The Strand and other papers, expressed equal delight over the appearance of the Girl Guides, whom she reviewed. There were some twenty-four Guides present, ten of South Cowichan in charge of Miss Wallich and Miss Palmer, and the remainder of No. 1 Cowichan Guides in charge of Miss Denny.

Among the ladies who helped to make the luncheon such a success were: Mesdames Savage, Corfield, Patterson, Kenneth Duncan, Cheeke, Oldham, Leather, Wilbraham, Taylor, Collard, Harvey, Brettingham, Price, Marlow and Miss Palmer.

The catering was arranged by Messrs. J. H. Smith, Ltd.

After the luncheon the visitors separated into parties to accept the more intimate hospitality of Cowichan residents who entertained them to afternoon tea in their homes about Duncan. Some of the visitors journeyed to Maple Bay and other adjoining resorts, the whole party returning to Victoria early in the evening.

Ship Jerseys to Peru

Courtenay.—Interest of pure bred Jersey breeders in the Comox Valley herds is getting widespread.

Mr. R. U. Hurford is assembling a small herd of pure bred Jerseys for shipment to Auxco, Peru, where his brother-in-law, the Rev. T. E. Payne, is in charge of a large mission.

Mr. Bartley Bull, of the firm of B. H. Bull & Son, of Brampton, was also in the district this week-end and visiting some of the herds of pure bred stock.—Comox Argus.

Tyee in Comox Bay

Courtenay.—There have been some fine catches of tyee salmon off the mouth of the Courtenay River in Comox Bay. The big fish were running early in the morning and a fleet of boats went out after them. Among the many who landed big fish were Mr. Pat Fletcher, who got two about 40 pounds each, Mr. Millet who got a 42 pounder, and Mr. Pickard who landed a big fellow.

Messrs. Norden and Smith, owners of the "Pauline J.," have returned from a fishing trip up north.

G. W. V. A. News

Nanaimo.—Although the War Memorial will not be completed by Armistice Day, the G.V.W.A. are planning for an appropriate celebration at the unfinished monument. Arrangements were made at a well-attended meeting in their Club rooms last evening. The Association may enter contestants at the Brockton Point, Vancouver, field sports next Saturday. A Rifle Club may be formed, after the O.C. No. 11 Military District, is communicated with. Mr. F. H. Shepherd, of the Dominion Public Works, will be thanked by letter for his action in securing positions for G.W.V.A. members. The weekly cheery whist drive and dance will be resumed next Wednesday.

Ladysmith Picnic.

Ladysmith—Arrangements for the annual miners picnic of the Canadian Collieries, Ladysmith section, on September 11, were made on Wednesday. At midday a meeting of the majority of the employees was held at the pithead, and after a discussion, as to whether Shell Beach or the football grounds was the most suitable place, the latter place was decided upon, and the Agricultural Society is to be asked for permission to hold the picnic on these grounds, says The Ladysmith Chronicle. In the evening, at the Band Hall, a meeting was held, and it was very well attended. A full programme of sports was arranged, and every person who attends on that day is assured of some event to occupy his attention from 10 o'clock in the morning until the termination of the dance in the evening.

Athletic Hall.

Cumberland—Cumberland will in the near future possess an Athletic Club building which, while it will not occupy as large an area in floor space as similar buildings do elsewhere, will from the point of view of completeness and accommodation surpass any of them. This building is to be erected by the Canadian Collieries (Dunsmuir) Limited, and the total cost of the hall and furnishings will be in the neighborhood of $27,000, all of which will be borne by the company. The Athletic Club building will be erected on the land between the company's offices and the City Hall. The building will stand about forty feet from the sidewalk, which will allow ample space for the planting of shrubs and trees.—Cumberland Islander.

$37.50

Ladies' Gents' **SUITS**

Made to Order

Fit Guaranteed or Money Refunded

See the New Fall Suitings Just In

I. HERMAN

730 Fort St. Phone 1817

DR. TOLMIE TO OPEN MAINLAND EXHIBITION

New Westminster, Aug. 30.—Hon. S. F. Tolmie, Minister of Agriculture and federal member for Victoria, will officially open the Provincial Exhibition on Tuesday, Sept. 28. Dr. Tolmie's acceptance of the invitation was received by President C. A. Welsh Friday and will be good news to the farmers of the province, the majority of whom know him personally and have followed his rise to the head of the agricultural department of the Dominion Government.

Lieut.-Governor Colonel The Hon. E. G. Prior, will also attend the exhibition one day of the week.

In view of the western trip to be undertaken by Hon. MacKenzie King, the successor to the late Sir Wilfred Laurier, negotiations are now in progress between the exhibition society and the Liberal leader's secretary with a view of having his itinerary arranged so that he would be in New Westminster during exhibition week.

His Excellency the Duke of Devonshire, Governor-General, is also making a trip to the east in September and will probably arrive in time to pay Queen's Park a visit. It will be recalled that the King's representative in Canada was in New Westminster last year at fair time, Lady Cavendish, his daughter, consenting to plant a tree at the park during their brief stay.

REASON TO REJOICE.

Mrs. Nextdoor—I hear the last of your daughters is to be married. Who is the happy man?

Mrs. Longsuffer—Her father.

"The Fashion Centre"

BURBERRY COATS — *Angus Campbell & Co. Ltd.* — GOSSARD CORSETS

Store Hours—9 a.m. to 6 p.m.; Wednesday, 1 p.m.

Featuring an Interesting Display of Smartly Tailored English Top Coats

Very Special Value at $31.00 to $47.50

THE MATERIALS

Are woven and dyed within the borders of the British Isles; being of superior quality they wear well, and lend themselves to a perfection in tailoring which cannot be surpassed.

THE STYLES

are created by a special designing staff, who are constantly traveling between Leeds, London, and Paris, obtaining first hand information of any impending change of style, so that the manufacturers of these garments are not only abreast of fashion with their models, but very often in advance of it. Thus in buying these English Coats you can rely upon them being of the latest cut and most up-to-date design.

Inspection Invited

Smart Navy Serge Dresses for Junior Girls—15 to 17 Years

We are showing a fine range of smart serge dresses for junior girls in the newest and most correct juvenile Fall styles that will be sure to please the younger members of the fair sex. Developed from fine quality and excellent wearing serges. Splendid value at **$25.00** and .. **$35.00**

On Display in the Children's Section

Many women who formerly thought they could not afford silk hose because of the short life of average silk hose are pleasantly surprised when they try a pair of **Holeproof Silk Hose.** Procurable in black, white and all the most fashionable shades.

At, Per Pair **$2.50**

"Out-Size" Gloria Silk Underskirts, $12.00

Women who require an out-size Silk Petticoat should make it a point of viewing this new shipment. Choice may be had of various two-tone effects of various colorings. A skirt that will give excellent satisfaction in wear. Price **$12.00**

"Jaeger" Wool Union Suits At $8.50 and $10.50

Jaeger All Pure Wool Union Suits for women, fashioned with long sleeves, ankle length; also short sleeve and knee length; medium of heavy qualities at, per suit, **$8.50** and **10.50**

Girls' Navy Serge Reefers At $15.00 to $17.50

Well Tailored Navy Cheviot Serge Reefers, for girls with detachable sailor collars, trimmed with white braid and brass buttons, for ages 4 to 10 years. Priced according to size. At **$15.00** to **$17.50**

Mona Lisa Veils

Black and Colors—At **90¢** to **$1.50**

HELPING TO FEED GERMAN CHILDREN

American Friends' Service Committe, Philadelphia, Arranges Food Ships

Philadelphia, Aug. 30.—The American Friend's Service Committee, Philadelphia, has arranged to take shipments of food for the child feeding work in Germany, in sufficient quantities to last until the end of the year.

Recently there have been shipped from New York, 240 tons of cocoa, 317½ tons of lard and 14,320 cases of condensed milk.

In addition to this, there were shipped 31 barrels of cod liver oil for hospital use in combating rickets, the disease of children so common there because of under-nutrition. Dried peas and dried beans used in the food ration are already stored in warehouses in Hamburg to be drawn as needed; 880 tons of rice have been purchased and will be delivered at Hamburg soon. The remaining articles of the ration, flour and sugar, will be supplied in the future by the German Government.

The value of these goods is about $1,500,000 and it is expected they will be sufficient to provide a supplementary meal for about 500,000 children per day until January. This number is slightly less than the Friends fed during the Spring months of this year.

The original plan was to close the child-feeding operations on August 21, but the food situation was found to be so acute, and the harvest poor, that another year's programme was prepared.

Coming to California?

WANTS RAILWAY TO PEACE RIVER

Mr. Bowser Back From Tour, Says Big Business Awaits Coast Cities

W. J. Bowser, K. C., Conservative leader of British Columbia, back from a month's tour of the Peace River country, says that rail connection with the Coast is essential for that great country if its development is to be made the most of.

Mr. Bowser says that the whole business of the country for 400 miles east of the Alberta-British Columbia boundary line can be controlled by the Coast cities if a railway is built, such as the extension of the Pacific Great Eastern into the Peace River.

"This would give a shorter haul to the Pacific Coast than east to Fort William," said Mr. Bowser. "People there look to this Coast as the natural outlet for that great country. Besides lower rates to the Coast grain can be shipped from here during the whole year instead of only four or five months through Fort William.

"British Columbia wholesale houses would find a great field for business. Already as far east as Peace River Crossing in Alberta are seen British Columbia products. We were told at Spirit River that despite the heavy freight charges through Edmonton, Calgary and around over the Rockies, a great percentage of the oats of the district last year were sent to Brackman-Ker, Victoria and Seattle mills."

H. M. Grahame, vice-president of the Victoria Conservative Association, accompanied Mr. Bowser.

WHY NOT?

"Mother," said little Ray, who has a boy's aversion to soap and water, "if you hire a woman to do your washing for you, why can't I hire a little boy to take my baths for me?"—Boston Transcript.

Defeat Sugar's Increased Cost

by using foods that need no sweetening

Prepared cereals usually require much sugar to make them pleasing to taste.

Why use such cereals when at moderate cost you can have

Grape-Nuts

Ready-to-eat. Self sweetened Full of the true nourishment of wheat and malted barley, and served without a bit of waste

When ordering your next package of cereal, specify Grape-Nuts. *"There's a Reason"*

Made by Canadian Postum Cereal Co. Ltd., Windsor, Ont.

LOCAL LABOR SITUATION HAS BEEN ALMOST UNCHANGED

Apart from the number of applicants sent to the Prairie Provinces, and Trail respectively for harvesters for the Prairies and laborers and carpenters for Trail, B. C., the labor situation remains practically unchanged, according to the weekly report of the Victoria labor bureau.

Reports for the week show that 147 men registered for employment, while the number of vacancies notified by the employers totalled 83. This represents a decrease in applications for employment, and increase in employers' orders.

During the week 94 men were referred to regular position and 94 placements effected, of which eleven were transferred to outside the zone.

Placements in casual employment totalled 47. This represents a decrease in placements of a casual nature.

During the week one strike has been recorded, effecting some twenty men.

It's a poor recommendation of her biscuit when a widow tells how fond her late husband was of them.

CASTORIA For Infants and Children. In Use For Over 30 Years — Bears the Signature of Chas. H. Fletcher

Victoria Daily Times

MONDAY, AUGUST 30, 1920.

Published every afternoon (except Sunday) by

THE TIMES PRINTING & PUBLISHING COMPANY, LIMITED.

Offices: Corner Broad and Fort Streets.
Business Office (Advertising) . Phone 1090
Circulation ..... Phone 3245
Editorial Office ..... Phone 46

SUBSCRIPTION RATES:

City Delivery ..... $1.00 per month
By mail (exclusive of city)
Canada and Great Britain ..... $6.00 per annum
To U. S. A. ..... $7.00 per annum
To France, Belgium, Greece, etc. ..... $1.00 per month

B. C.'S FISHERIES.

During his recent visit to this coast the Hon. C. C. Ballantyne, Minister of Marine and Fisheries, declared that the fisheries of British Columbia could be administered more effectively by the Dominion Government than by the Government of the Province. This is a strong claim which certainly is not supported by the record. The Dominion Government, under the constitution, has been administering our fisheries since confederation, and some of them are becoming extinct so rapidly as to occasion serious concern. It is true the conservation of the salmon fishery is complicated by international difficulties, but that is by no means the only cause of the depletion of the supply of this fine food fish, while our halibut fishery before very long will be reduced to a similar condition.

Five years ago a survey of the British Columbia fisheries was made by Commander Creighton, an expert, who at the request of Ottawa was released from the fishery service of Great Britain for this work. That officer began an examination which was intended to consume several years, and made an interim report full of warning of what would happen unless the Federal authorities took the proper steps to conserve our supply of fish. He instanced the enormous waste with which fishing was carried on here, while at the same time he was able to show that no attempt was being made to encourage the exploitation of numerous species of fine food fish which abounded in our waters.

Commander Creighton's report occasioned considerable press comment which was followed shortly afterwards by his release from the Dominion Government service before his work was completed. Evidently his frankness was not appreciated at Ottawa, since in his report he figuratively trod upon quite a number of toes. Perhaps Mr. Ballantyne, who was not then head of the Department of Marine and Fisheries, thinks he can do better than his predecessors. But even with the best intentions it is impossible for a Minister nearly three thousand miles away to keep sufficiently in touch with our fisheries to administer them effectively, especially when he exercises guardianship over the fisheries of the Atlantic seaboard and the Canadian Lakes as well and also must discharge the duties of Minister of Marine and Minister of the Naval Service. The permanent officers of his Department at Ottawa naturally suffer from ignorance of local conditions.

In this there is no reflection upon Mr. Ballantyne's ability as an administrator or upon his good faith. Among his predecessors in the Department have been Ministers of marked ability and zeal, but they have been handicapped by geography and the over-centralization of control which always must exist until the fisheries of the respective Provinces are administered by the Provincial authorities, who are intimately and constantly in touch with local conditions. They did their best but, in our judgment, their best was not as good as a very ordinary administration of the British Columbia's fisheries, for example, by the Provincial Government would be.

SOVIET DAYS NUMBERED?

Those who sought to convince the British Government that it was its duty to send troops to assist Poland took particular pains to explain that only by the adoption of such a course might the danger of a Russo-German alliance be removed. It did not take long for a very general impression to gain ground that Germany — educated Germany with its still large proportion of monarchical sentiment — was ready to accept the Soviet with open arms if only to use it as a means of evading the obligations imposed upon her by the provisions of the Treaty of Versailles. The fact that the Soviet in Russia owes its success so far almost entirely to the ignorance of the peasantry, whose existence hitherto has comprehended nothing but the ebb and flow of life within its immediate surroundings, did not deter those enthusiasts in their demand for a new war with Bolshevism as humanity's latest enemy.

It is true the new Republic found it difficult to counter the heavy blow which its own ill-timed aggressiveness virtually invited, and external signs suggested at one crucial period a red invasion of Western Europe of considerable proportions. But how fragile is the Bolshevik structure is typified by the latest report which describes wholesale surrenders of Lenine's soldiers and their voluntary enlistment in the ranks of the Polish forces. And it is still obvious that if Great Britain and France had intervened to any greater extent than they did conditions would have been created in both countries of which advantage might easily have been taken by those few visionaries—passively supported by the more moderate elements who were totally adverse to intervention as a matter of general principle—who still believe that Sovietism is a short step to the millennium.

As matters stand at present, however, Poland seems to be on the way to a settlement of her own dispute, the days of the Lenine and Trotzky regime have been appreciably shortened, Germany—much as she dislikes the Treaty, and notwithstanding her desire to utilize every circumstance which may embarrass her former adversaries—is beginning to realize that she cannot escape her own reckoning, while, more important than any other consideration at this stage, Great Britain and France appear to have escaped what might have been an extremely costly crisis if the soldiers of either country had gone to Poland.

ACTION WANTED.

Whether the Hon. Mr. Ballantyne intends to carry out his somewhat large promises in connection with harbor development in the City of Vancouver or not is a question of interest primarily to the people of that city whose civic enterprise will entitle them to all they can get. But it is a matter of grave concern to the people of Victoria to find the Minister unprepared to make any statement in connection with a very reasonable local demand that the Dominion Government's property at the Outer Wharf shall be improved to the point when it may be given an opportunity to justify its existence. We have pointed out previously that while the present wharfage capacity is capable of meeting the needs of liners now calling here, there should be a wider national outlook for future requirements as the Canadian Mercantile Marine develops. Moreover, in less than twelve months still another and much larger liner is scheduled to make its appearance on the trans-Pacific run, and if it is to include Victoria as a port of call there is every reason to suppose that one of the conditions will involve additional accommodation. This is a matter that should engage the early attention of Mr. Ballantyne.

THE MINERS' STRIKE.

While increased wages and reduced coal prices are the dominant factors in the British miners' strike ballot now being taken Robert Smillie has made no secret of the fact that "the miners are determined that the mines shall be owned by the nation." On the other hand the leader of the Yorkshire miners has stated publicly that the subject of nationalization is one for treatment through the medium of the ballot box only, and its introduction into the present dispute will compel him to advise his own followers to disregard the executive order to strike.

It may be taken, therefore, that Smillie has issued his ultimatum to the public, he has declared that nothing short of nationalization will satisfy himself and his followers. But when Smillie chooses battle with public opinion he usually takes on very large odds. In each of his seven attempts to enter Parliament over a period of nearly two decades he invariably has found himself at the bottom of the poll. And while the miners may decide upon a walk-out, with or without the active support of the other two members of the triple alliance, Smillie will not be able to extract any more glory from his part than he has been able to do from so many of his previous attempts to dislocate British industry.

In any event the proposal to strike, if it is to be a success, must be favored by two-thirds of the miners, it must obtain the sanction of the other two parties to the triple alliance, while the approval of the National Trades Congress must be obtained to win the favor of public opinion to any extent. Admittedly the situation is the most serious that Great Britain has faced since the early days of the war. Nevertheless there is nothing to suggest that either the Government or the miners are ready to close the doors to mediation. And, finally, it is doubtful if the triple alliance as a whole will endorse the Smillie policy when it convenes to discuss the question to-morrow.

OTHER PAPERS' VIEWS

PLENTY OF MATERIAL.

(The Washington Post).

Germany probably used treaties in making those 46-cent paper suits.

A LOST ILLUSION.

(The Washington Evening Star).

Assertion by a Virginia farmer that bees become intoxicated on the juices of decayed fruit aims a ruthless blow at the reputation of an insect hitherto regarded as a pattern of industrious sobriety. It may become necessary for the Department of Agriculture to conduct experiments to ascertain whether the squirrel secretes a few acorns in moist crannies favorable to fermentation, and whether the woodpecker is not boring for traces of the deadliest of alcohols.

POETS AND FLOWERS.

(Oliver Wendell Holmes in "The Autocrat of the Breakfast-Table.")

Do you ever wonder why poets talk so much about flowers? Did you ever hear a poet who did not talk about them? Don't you think a poem, which for the sake of being original, should leave them out would be like verses where the letfer A or E are omitted? No—they will bloom over and over again in poems as in the Summer fields, to the end of time, always old and always new. Why should we be more tired of repeating ourselves than the spring be tired of blossoms or the night of stars? Look at Nature. She never wearies of saying over her floral paternoster. In the crevices of Cyclopean walls—in the dust where men lie, dust also—on the mounds that bury huge cities, the wreck of Nineveh and the Babel heap—still that same sweet prayer and benediction. The Amen of Nature is always a flower.

RENEWED RIOTING IN BELFAST, AND DEATHS CAUSED BY VIOLENCE

(Continued from page 1.)

women could be seen clad in their night attire attempting to lead their families from the danger zone. The excitement was intense until Sunday morning. Isolated firing was to be heard throughout the forenoon, and the people were fearful lest there be a renewal of the disorders at nightfall.

A Wild Time.

Belfast, Aug. 29.—Via London, Aug. 30.—Saturday night was Belfast's worst night since what is popularly known as the Battle of Kashmir Road. Eleven persons lost their lives and nearly forty were wounded, many of them seriously. All the killed were young men, the victims of gunshot wounds.

Ballymacarrett, a suburb of Belfast, responded to the Lord Mayor's appeal and remained fairly quiet, but Saturday afternoon Culingtree Road, abutting Grosvenor Road, the Unionist district, and from which side streets radiate to the Falls, became the storm centre.

Battle Shifted.

Later in the evening the battle shifted to the northern part of the city by way of Townsend Street, a long thoroughfare extending from the Falls to Old Lodge Road.

Sinn Feiners in this neighborhood made an organized descent on Unionists in Crumlin Road, smashing windows and firing into the houses. Failure by the police to hold them back led to the summoning of the military. Several armored cars were in action with squads of police and soldiers and volleys were poured into the crowd. After two hours of stiff fighting the Sinn Feiners were driven back into their own quarters, but sniping into the Unionist quarters continued far into Sunday morning.

Back At Work.

Quebec, Aug. 30.—The Longshoremen who struck on Saturday last, as a protest against the imprisonment of the Lord Mayor of Cork, went back to work this morning as usual.

FISHERMAN'S SKIFF WAS PICKED UP

Vancouver, Aug. 30.—John Nicholson, 3576 Oxford Street, reported to the Provincial Police this morning that he had found a fisherman's skiff, twenty-seven feet long and painted green, with oars complete and containing a salmon net, floating between Texada and Vancouver Island. He brought it to the city. There was no number on it or other means of identification.

COMMITTED SUICIDE.

Ladner, B. C., Aug. 30.—The body of John Stafford, who had been visiting Mr. Wheiwell, on Goudie Road, not far from Ladner, was found near the house, with the throat cut and a razor in one of the hands.

PIONEER RESIDENT CALLED BY DEATH

Widow of Hon. Simeon Duck Had Adventurous Youthful Days

It is generally conceded an honor to be a pioneer, but it falls to the lot of few to be part and parcel of four different bands, in four different places, entitled to such honors, yet this distinction belonged to Mrs. Simeon Duck, who passed away yesterday at the residence of her son, William Duck, 24 Government Street, at the advanced age of ninety-one years.

The late Mrs. Duck was born in Ohio on June 30, 1829, and subsequently removed with her family to Illinois, in the vicinity of Springfield, from which place in 1844 they emigrated to Texas. In 1846, the then Sarah Haught married James T. Miller, a native of Dundee, Scotland, a member of Major Bird's expedition, who was engaged by the U. S. Government in surveying and establishing the boundaries of Texas. In 1847 their first child, Munro Miller, was born at Navarro County, on the banks of the Trinity River.

Lured by the tales of gold to be found in the California fields, Mr. Miller sought the new Eldorado in that state in 1850, returning two years later with a considerable fortune, when he gathered his household goods and accompanied by his family again left Texas for California. The trip then was not as easy of accomplishment as to-day. On arrival at the Isthmus of Darien, the little family found that but eighteen miles of the railway had been completed, the rest of the trip over the isthmus being made by mule and jackass. In due time the family arrived at California, where fickle fortune played many tricks, demonstrating more than once that the autocrat of to-day may be the mendicant of to-morrow.

In 1858 Mr. Miller was attracted to British Columbia by the Fraser River excitement, and two years later returned to Victoria with his family in a penurious condition. By a curious coincidence the steamer which bore the family here, the old Santa Cruz, is now lying after many vicissitudes at the wharf of the B. C. Salvage Co.

Mr. Miller died in 1864 and his widow subsequently married Hon. Simeon Duck, a pioneer of 1858, who was Minister of Finance and Agriculture in the Provincial Government of 1885-6. He was a man of ability and was the second Grand Master of Masons in British Columbia. The late Mrs. Duck was the mother of six children, only two of whom survive, Munro Miller and William Duck, of this city, also nine grandchildren and twelve great-grandchildren.

The funeral will be held from the B. C. Funeral Chapel on Wednesday at 1.30, the Rev. G. H. Andrews officiating. Interment will be made in Ross Bay cemetery.

MALAHAT ACCIDENT HEARD IN COURT

Truck Driver Fined $40 For "Hogging the Road" In Court To-day

Settlement in a long drawn out motor case in the Provincial Court was reached to-day when Magistrate Jay fined A. Irwine, driver of a motor truck that caused some damage on the Malahat by "hogging the road," forty dollars.

The prosecution was brought as a result of information laid by E. Johnson, of Yakima, Washington, who had been touring the Island with a party on August 13, and was returning south over the Malahat from Nanaimo, when rounding a curve found the Packard truck right in the middle of the road. Not being able to stop his car in time, Mr. Johnson stated that his car skidded over the bank, there being but six feet of clearance between the wheels of the truck and the edge of the road on either side.

The Cadillac, driven by Mr. Johnson, contained several other passengers, who received a severe shock when the car went over the bank at one of the most dangerous points near the summit, and ended up against a large rock some ten feet down the bank from the roadbed.

Duty of Truck.

The prosecution was conducted by Frank Higgins, K.C., who stated that the matter of "hogging the road" was getting all too prevalent in these days, and it was time the police made an example of some of the offenders. He claimed that under the evidence submitted section 17 of the Highway Act was applicable and that it was the duty of the truck to have turned to the side of the road on that occasion.

Car Had Stopped.

J. R. Green, K.C., appeared for the defendants who claimed that the truck had been within one foot of their own side of the highway, and had stopped. Under section 20 of the Highway Act, stated Mr. Green, their duty ceased when they had stopped the truck.

Independent testimony was given by Major H. R. Hendy and Captain W. F. Clark, of Work Point Barracks, both officers having arrived on the scene of the accident shortly after the occurrence and had even then been unable to pass the truck in their car.

Magistrate Jay stated, "I think the accused is guilty, and as this offense is called under the Highway Act I may not impose the penalty that I might under the latter act, where the maximum penalty for this offense would be $300. The maximum under the Highway Act, however, is only $50, and I feel I should impose a heavy penalty. I fine the accused $40, payment forthwith."

Inspector Frank Murray, provincial police, watched the case for the prosecution.

One thorn of experience is worth a whole wilderness of warning.

Night Phone 5965R

Contractors Manufacturers Wholesalers And Others

!!!!

WE DO

TRUCKING
HAULING
DRAYING

Special rates for contracts, and very reasonable rates without contracts. Try us out on your next job.

Victoria Cartage Co.

Phones 139 and 4040
1212 Broad Street

Owned and operated by Kirk Coal Co., Ltd.

YOU NEED GLASSES?

Then come to me and I will give your eyes a thorough and accurate examination — provide the lenses to suit your vision—do all that an experienced and qualified optician can do to aid you.

My Price Is Only $5.00

J. ROSE

Graduate: Bradley Institute
Phone 3451
1013 Government St. Victoria, B. C.

A Novelty Aeroplane FREE!

With every purchase of one dollar or more made in our well-stocked school supply department.

Macey
ABELL LIMITED COMPANY

The Big Stationery Store
617—View Street—619

CHRISTIAN SCIENCE CHURCH OPENED

(Continued from page 1.)

in Victoria, the new church is a most striking edifice of classic design, finished in white stucco. With its large dome and huge columns it undoubtedly is one of the most noticeable buildings in the city.

The church front is supported, as stated, by six pillars of Ionic design. Off the portico is an ample foyer and on the same floor, though at a rather lower elevation, is the Sunday School, capable of accommodating 400 pupils. Leading from the foyer are two wide staircases which reach the auditorium. The auditorium, in which all services will be held, contains 800 individual seats, all of which command a clear view of the two readers' desks. The room is surrounded by columns built in a complete circle which supports the fine dome. The dome affords the chamber perfect lighting, while the acoustic properties are perfect. The interior, indeed, immediately impresses one with its brightness and cheerfulness. The decorations, though very beautiful, are quiet, peaceful and harmonious. The building is provided, in addition, with every known modern convenience, including cloak, rest and directors' rooms.

Chesterfields and Easy Chairs In Many Beautiful Styles

To many people the investment in a suite of living room furniture is no ordinary matter. We appreciate our patrons' viewpoint, and for this reason provide a splendid variety of styles, sizes and color effects in Chesterfield couches and easy chairs so that anyone can make a choice at this store that will give lasting satisfaction.

Nor is the assembly of Chesterfield couches and chairs presented in our third floor showroom the complete choice we can offer you. We can build these pieces in our own local factory, design them according to your own ideas and have them covered with materials of your own selection.

The woman whose home is an expression of her own individuality will welcome the opportunity this upholstery service permits. This expression of one's own ideas can be carried out with the utmost economy. We have Chesterfields ready made—or we can make them—at prices from $97.50. Easy chairs and rockers from $24.50.

Victoria's Popular Home Furnishers

WEILER BROS LIMITED

You will do Better At Weiler's

Government Street, Opposite Post Office.

We Are Prepared

to handle any printing order that may be entrusted to us. Our paper ruling, bookbinding and rubber stamp establishments are complete.

Sweeney-McConnell, Ltd.

PRINTING SPECIALISTS
1012 Langley St. Phone 190

PHONE 7144

Jay's

LIMITED

School Books at ONE-THIRD Published Prices.

Wanted to buy, 1 Set "Book of Knowledge" or "Child's Encyclopaedia."

640 Fort St.

TRADE MARK ROSE MAID

Seeing Is Believing!

When you can actually SEE pieces of fruit in the ice cream you are eating you will find the result delicious. Try our "Bordeaux" French Ice Cream—you can see the particles of fruit in it.

725 YATES STREET — Stevenson's — CHOCOLATES & CANDIES — 1115 DOUGLAS STREET

FINANCES AND PULP INTEREST DELEGATES

Some Opinions From Men With Imperial Press Party; Interest Shown

"There are boundless opportunities for the safe investment of capital in a country like Canada," said Dr. Ellis Powell, managing editor since 1897 of The Financial News, the principal financial paper in London, and a well-known financial authority, who is with the Imperial Press party. "The trouble is that the people of England are ignorant of existing conditions in this country. Even to-day they imagine that Canada is a country of little shacks and of pioneer settlements, while there are still those who think of Canada as a country about the size of England—they have no idea of the size and expanse of the Dominion."

Dr. Powell is now on his fourth visit to Canada. In my opinion British Columbia shows more advancement in the last few years than any other province in Canada," he said, "and I propose to tell people so when I return to England. It appears to me that the Dominion Government does not pay nearly enough attention to propaganda in Great Britain. On all sides we have heard a passionate desire for British settlers of the best type to populate the great expanses of this country. You will not obtain them merely by inserting large advertisements in the columns of English newspapers. More publicity is needed by way of lectures and moving pictures as well as by well-written newspaper articles."

Sir Emsley Carr.

As editor and part proprietor of The News of the World' a paper with a circulation of 3,500,000 copies a week, Sir Emsley Carr, who is among the visiting press delegates is keenly interested in the newsprint situation.

"We use 350 tons of paper a week," he said, "so you will understand that the paper shortage means a distinct hardship to is. Costs have risen in the Old Country to such an extent that few papers now are making any money. The enormous increase in prices cannot be passed along to the public all at once," he explained. "At present we get the whole of our paper supplies from Scandinavia, but the people of those countries have made so much money during the war that they are not anxious to sell even at the greatly increased prices. Production in Canada is not advanced enough as yet to take care of the demand, but naturally we are greatly interested in your forest reserves."

Sir Frank Newnes.

"I am astonished at the preponderance of American magazines and periodicals on your news stands and there appears to be no reason for it. Canada is a British country, populated by people with British ideals and conceptions and these people would readily read British magazines if such were placed before them in the proper manner, and I believe by rearranging and improving the mail service and by scientific distribution we will be able to replace to a large extent the American magazines which now almost monopolize the field," said Sir Frank Newnes, Bart., of Frank Newnes, Inc., publisher, London, England, who arrived in the city with the Imperial Press Conference.

Sir Frank has two missions in Canada. He is investigating the pulp and paper situation and is attempting to solve the problem of popularizing British magazines throughout the Dominion. In England together with his business ally, Pearson's Limited, Sir Frank and his corporation controls about thirty magazines, including Strand, Tit-Bits, Wide World and Women's Life.

THREE KILLED IN A SMASH AT AUTO RACES IN CALIFORNIA

Santa Rosa, Calif., Aug. 30.—Two automobile racers, Arlo Beattie, aged twenty-six, pilot, and Delbert Walker, twenty-four, mechanician, were burned to death beneath their upturned car, and a seven-year-old spectator, Clarence Pregge, was instantly killed when a light car entered in the Sonoma County Fair races Sunday left the track and crashed into a tree. The boy was nearly decapitated. Several thousands witnessed the tragedy.

Some of the Selections

Miss Marion Evelyn Cox

Contralto—Assisted by

MISS DORIS PROUDFIT, Violinist

Will Render at the

Edison Tone Test

To-morrow Night at the Empress Ballroom

"The Magic Song," "A Bowl of Roses," "The Little Damozel," "Humoresque," "Hush-a-Bye Ma Baby," "The Captain," "Granny" "Meditation," and "Good Morning Brother Sunshine."

No Tickets Will Be Held After 12 Noon Tuesday

KENT'S EDISON STORE

1004 Government Street Phone 3449

LABOR LOOKS TO CONTROL BRITISH POLITICS SOON

T. E. Naylor Tells Labor Audience Conditions in Britain. No Revolution Expected

Labor in the Old Country is very much alive both politically and industrially, according to a lucid address which T. E. Naylor, Chairman of the London Labor Party, and a member of the Imperial Press Party, made to a crowded gathering in the Labor Hall, North Park Street, on Saturday evening.

That the organized might of the British workers was against misuse of the strike weapon by Labor, that conscription of manhood was justified to-day, and that the British Labor Party looked for election to office either at the next appeal to the country or within a very few years, were the outstanding statements of the address, Mr. Naylor meeting with applause on some of his statements and a mixed reception greeting others, which apparently did not suit the feelings of the more radical members of the audience, of which there was a large number.

Labor's Mouthpiece.

Secretary E. S. Woodward of the Trades and Labor Council occupied the chair, and President George A. Coldwell, of the Typographical Union, introduced Mr. Naylor as the first prominent British member of the craft to pay an official vivsit to Victoria, and speaking on the occasion as the mouthpiece of British Labor.

Greeted with long applause, Mr. Naylor stated that at the request of the London Labor Party and the London Trades Council he brought greetings and the message that there is a community of purpose between the working classes of Britain and Canada.

Describing the conditions existing in Britain to-day, he gave a short explanation of the attitude adopted by organized labor during the war, when it supported the Coalition Government and was represented in the Cabinet. He showed that with the armistice organized labor considered that its co-operation with the Government was no longer necessary, and the split between the anti-war and pro-war elements was healed.

The Greatest Opportunist.

Declaring that Premier Lloyd George was the greatest political opportunist of modern times, Mr. Naylor told how the Coalition Government had swamped the Labor opposition candidates in the election of December, 1918, Labor securing but 60 seats in the House of Commons out of 700 contests.

This result he blamed on the battle cry of the Government; Germany was to pay for the war, war was to end forever, and the Kaiser was to be punished. "That was in 1918, this is 1920, war still exists, Germany pays nothing, the Kaiser is far from trial. The promises went unredeemed, but that is the usual thing in politics," was his caustic summary.

Mr. Naylor claimed that the Government had done nothing for the returned soldier or the cripple, claiming as excuse that funds were not available. He agreed that, with the vast debts now being borne by the people, the Government had reason in its argument so long as it remained attached to the present competitive system of industry. He claimed that the real remedy was confiscation of war profits, and declared the Government had spent a year investigating the idea, abandoning any action simply because the first step would result in the loss of its support from the capitalist class.

British Labor favored conscription of wealth on the grounds that if it was right to conscript the youth of the land in an emergency it is equally right to conscript wealth in a similar financial crisis, which he claimed existed to-day.

Conscription Necessary.

Mr. Naylor at this time took particular pains to make plain his support of conscription while war was on. "Great Britain was in danger, and in my opinion the Government was justified" he said.

Interesting information on the housing shortage existing in Britain, compulsory low rentals having put a stop to building while labor and materials are three times pre-war cost* took a considerable time. Details of present commodity prices and wages in England, the former averaging 154 per cent. above pre-war figures and wages 100 per cent. to 200 per cent. higher, with unskilled men reaping the higher figure, were also given.

Labor in Politics.

Mr. Naylor outlined the growth of Labor influence in politics since the cessation of war, and claimed that indications from municipal elections pointed strongly to an early landslide in public opinion towards giving the Labor party a chance to put its positive programme into effect.

He dealt at some length with the industrial situation existing to-day in Britain, claiming that the direct action section of Labor, which has in the past two years made such a clamor, has no organization. The talk of downing tools to secure political results is securing little support among the 5,000,000 trade unionists in Great Britain, according to Mr. Naylor.

In regard to the nationalization of such industries as the coal mines or the railways, he stated that the Labor support to nationalization to-day is less than that secured ten years ago, in its place, has grown a demand for socialization.

Working For Confidence.

"To gain our ends organized Labor must have the confidence of the people, and while the strike is the legitimate weapon of the union when used on proper lines, such actions as the railway strike are mistaken. To call a general strike is merely to understudy revolution, and without qualification I can tell you to-night the policy of revolution by force receives no support from the British working class," said Mr. Naylor.

At the close of the address the speaker answered a large number of questions, Russian affairs and the One Big Union being the main subjects.

Handclapping and a vote of thanks closed the proceedings.

DAVID SPENCER, LIMITED

Store Hours: 9 a.m. to 6 p.m. Wednesday, 1 p.m. Saturday, 6 p.m.

To-morrow the Last Day of August Sale We Offer Special Values in Rugs and Draperies

Genuine Brussels Rugs

For the Last Day of the August Sale at Reductions You Can Appreciate

You know the worth of a genuine Brussels Rug, how after years of constant wear they still retain their freshness. You may always depend upon a genuine Brussels, and you are offered a choice of our entire stock, comprising a splendid selection of designs and colorings suitable for any room.

Brussels Rugs, 4 feet 6 inches by 7 feet 6 inches. At prices ranging up from **$16.50**

Brussels Rugs, 6 feet 9 inches by 9 feet. At prices ranging up from **$25.00**

Brussels Rugs, 9 feet x 12 feet. At prices ranging upward from, each **$48.00**

Brussels Rugs, 9 feet x 9 feet. At prices ranging up from, each **$37.50**

Brussels Rugs, 9 feet x 10 feet 6 inches. At prices ranging up from **$42.75**

—Carpets, Second Floor—Phone 1246

Fifty Pairs Scotch Net Curtains While They Last, at, a Pair, $3.75

Only fifty pairs of these, and they will sell very quickly at the clearance price. There are four designs to select from, including 2½ and 2¾-yard lengths; widths 45 and 50 inches. Former prices $4.65 and $4.95. For special selling the last day, a pair **$3.75**

Extension Rods at Sale Prices

These convenient curtain rods, extending 27 inches to 50 inches, are mighty good value at the regular price of 20c. On sale now at, each, **15¢**

—Draperies, Second Floor—Phone 1246

Final Reductions in Curtain Scrims for Last Day of August Sale

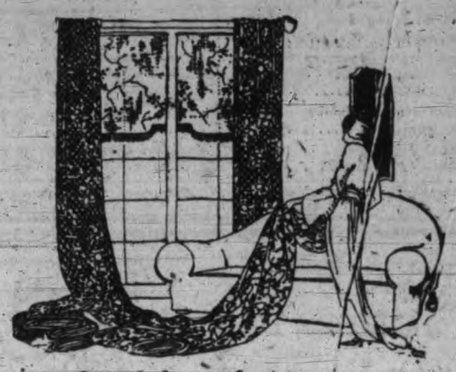

500 yards of Curtain Scrim, ecru only, with fancy border; 29 inches wide. The regular price of 25c is less than to-day's cost.

Price for the final day of sale is reduced for a fast day's selling to, a yard ..... **19¢**

—Draperies, Second Floor—Phone 1246

Hemstitched and Fancy Bordered Marquisette and Voiles at, a Yard, 59c and 90c

For the last day of the Sale these two lines have been greatly reduced. Pretty Marquisette and Voile, with fancy border and hemstitched; regular, a yard, 75c. Last day sale price, a yard ..... **59¢**

Fancy Lace-Edged Voile, in white, cream and ecru. To-day these are big value at $1.25 a yard. For a clean-up the last day of the sale we have marked them at, a yard ... **90¢**

—Drapery, Second Floor—Phone 1246

Women's Camisoles and Envelope Combinations Clearing at Special Prices

Envelope Combinations in silk and wash satins; attractive styles, daintily trimmed with lace and hand embroidery. Values to $6.75 clearing at **$4.90**

Camisoles of silk, in shades of white and pink, made with yoke and short sleeves of lace. A dainty garment and special value, each, **$1.90**

Camisoles, made from good quality satin and attractively trimmed with lace and hand embroidery. Special at, each **$2.90**

—Whitewear, First Floor—Phone 1194

Women's Nightgowns and Bloomers of Excellent Grade Flannelette Modestly Priced

Flannelette Gowns, patterned in blue and white and pink and white stripes, and made with high neck and long sleeves. All sizes at, each, **$2.50** and **$2.75**

Flannelette Gowns, made from good grade material, in white only, designed in slipover styles with long sleeves. Very special values at, each **$2.75**

Flannelette Gowns of good quality, in extra large sizes, made with high neck and long sleeves. All extra special values at, each **$4.50**

Bloomers, made from white flannelette, with elastic at waist and knee; excellent material. Splendid value at **$1.25**

Bloomers of an exceedingly good quality white flannelette and trimmed with a heavy linen lace. Special at, a pair **$1.75**

These are values well worth investigating.

—Women's Whitewear, First Floor—Phone 1194

Subscribe For the Designer Now at 80c a Year

In a very few days the cut rate price on The Designer will be withdrawn, and if you have not already subscribed you should do so now. The Designer costs 25c on any news stand. By subscribing at the Pattern Counter here while this offer is on you get this splendid magazine for one year—12 copies—for only ..... **80¢**

—Pattern Counter, Main Floor—Phone 3950

You Will Be Delighted With Our Latest Consignment of Silk Underskirts At $7.50, $12.50 and $13.75

Underskirts in Black Mercerized Silk, of excellent quality, made with a Habutai silk flounce. This skirt is a very special value at, each **$7.50**

Underskirts, made perfectly plain, and having a five-inch knife pleated frill. Skirts suitable for evening wear, at, each **$12.50**

Underskirts of Habutai Silk, made with a 23-inch accordion-pleated flounce, presented in colors of rose, saxe, taupe, brown, paddy, sand and black. All exceptionally good values at, each **$13.75**

—Mantles, First Floor—Phone 1010

See Our Well Selected Stock of Serge Skirts

In Black and Navy—At Prices Ranging From $10.75 to $35.00

In this showing of fashionable Skirts you are offered many fine styles to select from. Attractive designs, slightly gathered under belt, neatly trimmed with braid and buttons and having the very latest in slash and novelty pockets. This is your opportunity to secure a high-grade fashionable skirt at a moderate price. —Mantles, First Floor—Phone 1010

Call and See the Neat Styles in Women's Wool Sweaters For Fall Wear

Slip-on Sweaters in novelty style, made from pure wool in fancy weave and designed with ripple skirt, bell sleeves, round neck line finished with frill. This pretty model is shown in shades of turquoise, peacock blue and old rose. Moderately priced at **$8.75**

Slip-on Sweaters made with links and links stitch, of soft wool, in shades of pink, Nile and lavender. This style has a ripple skirt, bell sleeves and cowl collar. A very neat model, each, **$7.50**

Slip-on Sweaters, all wool, in novelty weave, having sailor collar, purled at the waistline, and shown in shades of lavender, coralette, Nile and saxe. An exceedingly good value at **$5.00**

A Collarless, Fish-Tail Slip-on Sweater, made in fancy stitch, with "V" neck, finished with cord and pompom and purled at the waistline, in shades of turquoise, Oriental, apricot, rose, Nile and paddy. A dainty sweater, each, **$4.50**

Novelty Filet Slip-on Sweaters, with ripple skirt, bell sleeves, round neck with frill and shown in shades of Oriental, turquoise, petunia and Nile. Beautiful models at, each, **$12.50** and **$14.50**

Coat Style Tuxedo Sweaters, made with detachable vestee and full-length roll collar. They have string sash girdles and are trimmed with pompom. Presented in shades of pink, silver grey and lavender, at, each **$12.50**

A Coat Style Sweater, made in soft botany wool. A pretty sweater in plain weave with shawl or sailor collar, pockets and belt or sash girdle, trimmed with self tones or stripe. Presented in shades of saxe, turquoise, carnation, emerald and peacock. Very pretty sweaters at, each **$9.75**

Coat Style Wool Sweaters, with sailor collar, pockets and belt; made in plain weave and shown in shades of Nile, old rose, turquoise, emerald and petunia.

Call at our Sweater Section and see these handsome Sweaters.

—First Floor—Phone 5396

Hard Wearing Tapestry Rugs At Low Prices For the Last Day of the August Sale

You will be surprised at the quality and completeness of our stock of hard wearing Tapestry Rugs. All sizes are represented, in which several qualities are shown, and every rug priced low for the August Sale. Note the following sizes and prices:

Tapestry Rugs, 6 ft. 9 in. x 9 ft. Priced from **$17.90** to **$19.75**

Tapestry Rugs, 7 ft. 6 in. x 9 ft. Priced from **$16.95** to **$20.00**

Tapestry Rugs, 9 ft. x 9 ft. Priced from .... **$22.50** to **$29.50**

Tapestry Rugs, 9 ft. x 10 ft. 6 in. Priced from **$27.50** to **$37.50**

Tapestry Rugs, 9 ft. x 12 ft. Priced from ..... **$29.50** to **$42.00**

Values in Tapestry Rugs you may depend upon. See the display in the Carpet Department.

—Carpets, Second Floor—Phone 1246

100 Chinese Straw Mats Clearance at 3 for $1.00

100 of these, in natural color, size 66 x 30. These will sell very quickly at the special price. Excellent value at, while they last, 3 for .. **$1.00**

—Drapery, Second Floor—Phone 1246

See These Demonstrations in the Groceteria

Grapaphos—A concentrated grape cordial, pure, delicious and refreshing. A 50c bottle makes one and a quarter gallons, a $1.00 bottle makes three gallons. Visit the Grapaphos demonstration in the Groceteria.

Olive Butter—Made from pure spices, olives, pimentos and malt vinegar. Delicious for sandwiches, salads, etc. Regular 25c jars for **23¢** Regular 45c jars for ..... **38¢** Be sure and visit this demonstration.

Maroma—A condensed salad dressing. A real appetizer. 45c jars for ..... **39¢**

Now being demonstrated in the Groceteria.

—Lower Main Floor

Demonstration of "Nabob Brand" Products

During the next two weeks several lines of well-known "Nabob Brand" products, manufactured by Messrs. Kelly Douglas & Company, Limited, will be expertly demonstrated in our Groceteria. These demonstrations will be interesting and helpful to you.

Groceteria, Lower Main Floor, the next two weeks.

DAVID SPENCER, LIMITED

Canada Food Board License 10-3097.

H. O. KIRKHAM & CO., Limited

Fort Street, Just Above Government Street

GOOD BUYING ALL WEEK IN DRUG DEPARTMENT

Pure Glycerine Soap; regular 2 cakes for 25c. Special, 3 cakes for. 25c
Sterno Canned Heat; regular 15c Per tin. Special, 2 tins for 25c
Large Writing Pads; regular 20c for ..... 15¢

SPECIAL ALL WEEK IN CONFECTIONERY DEPARTMENT

Scotch Mints; regular 60c per lb. Special, per lb. 42c
Tabs, a pure fruit flavor; 5c packets. Special, 3 for 11c

SPECIAL TO-DAY AND TUESDAY IN GROCERY DEPT.

White Sago and Pearl Tapioca 3 pounds for 25c
Lily White White Syrup, 2-lb. tins, regular 44c for 35¢; 5-lb. tins, regular 74c for 65¢; 10-lb. tins, regular $1.44 for $1.25
White Cooking Figs Per pound 15c
Pacific Milk Tall tins, 2 for 25c
Finest Fresh Creamery Butter— Per pound, 64¢; 3 pounds for $1.89
Sunmaid Seeded Raisins; large pkts. Per pkt... 38c
Prime Ontario Cheese Per pound 38c
Empress Plum and Green Gage Jam, 4-lb. tins $1.15
Finest Old Ontario Cheese—Per pound ... 42c
Empress Blackberry Jam, 4-lb. tins $1.39

PHONES: GROCERY, 178 and 179. Fruit Department, 5823. Delivery, 5522 Fish and Provisions, 5520. Meat, 5521

Sam Scott Suits Boys.

Clothes for School

Wear-resisting Tweed Suits with Bloomer pants or continuation breeches in the English fashion. New Shirts, Warmer Underwear, Stockings, Caps—these are things you can purchase advantageously at this Boys' Store.

Sam Scott

1221 Douglas St.—Next to Old Store
Boys' Clothes Specialist

There Is No Comparison

Between an Electric

Vacuum Cleaner

and the Broom.

A vacuum cleaner keeps everything bright and clean at a surprisingly low cost—no more dusting—no more periodical house cleaning—but, increased comforts for you and the whole family. We will be pleased to demonstrate.

HAWKINS & HAYWARD

Electrical Quality and Service Stores

1607 Douglas St., Opp. City Hall Phone 643 — 1103 Douglas St., Nr. Fort Phone 2627

Electric Washer and Wringer

It will save you many days of hard work. Costs only one cent per hour to operate; General Electric motor. Let us demonstrate to you. Sold on easy terms.

Cash Price $125

B. C. Hardware & Paint Co., Ltd.

"The Range Specialists"

717 Fort Street — Phone 82

The Strathcona Lodge

SHAWNIGAN LAKE, B. C.

American Plan—Our Rates by Day, $4.75 to $7.00.
Rates by Week, $25.00 to $35.00.
Hot and Cold Water in Every Room.
Local and Long Distance Phones.
Private and Public Baths.
Boats, Canoes, Motor Car and Launch for hire.
Messenger Service to All Parts of the Lake.

M. A. WYLDE, Manager and Lessee. Telephone 17R3

The Strathcona Hotel and Lodge are One and the Same.
Reserve Accommodation for the Labor Day Week-End and Avoid Disappointment

NORTH-WEST

Royal Arrowroot Biscuit

NOURISHING, pure and healthful. Makes brain and muscle. Children and grown-ups like them.

IN STRIPED PACKAGES ONLY

BE SURE AND ASK FOR ROYAL ARROWROOT

The North-West Biscuit Co. Limited
Makers of "Sun-Maid" Biscuit

NANAIMO

For Women And Home

SOCIAL AND PERSONAL

At the Emmanuel Baptist Church on Saturday at 1.15 a very pretty wedding was solemnized when the principals were Annie Thomson, eldest daughter of the Rev. Wm. and Mrs. Stevenson, and John Campbell, second son of Mr. and Mrs. Lewis Eilers. The pastor, the Rev. William Stevenson, father of the bride, officiated. The church was very beautifully decorated for the occasion with gladiolli, hollyhocks and sweet peas. The bride looked charming in a suit of Copenhagen blue silvertone with blue duvetyn hat and embroidered veil. She carried a shower bouquet of Ophelia roses, sweet peas and maidenhair fern, and was attended by Miss Olivia Sherwood, who wore a very pretty dress of taupe taffeta with a touch of blue, and taupe cloth hat to match. The groom was supported by his brother, Fred L. Eilers, and Miss Jessie Byrd presided at the organ. Whilst the register was being signed in the vestry Miss Edith Eilers sang "O Promise Me." Among the friends who witnessed the ceremony were a number of graduate nurses from the Seattle General Hospital, classmates of the bride. The groom's gift to the bride was a mink cape, to the bridesmaid a cameo ring, whilst the bride's gift to the groom was a pair of gold cuff links. Amid showers of confetti and sweet pea blossoms the happy couple left on the Vancouver boat en route for Skagway, and on their return will reside in Seattle.

☆ ☆ ☆

J. J. Knight, chairman of directors of The Brisbane Courier, Newspaper Company of Queensland, who has been secretary of the Australian delegates to the Empire press conference, was met by his colleagues from the Commonwealth on Saturday evening and presented with a souvenir in recognition of his services during the tour. Dr. G. Fairfax, senior proprietor of The Sydney Morning Herald, made the presentation, and expressed the gratitude which the Australians felt towards him and Mrs. Knight. A handbag was presented to Mrs. Knight, who won the kindest regards and the affection of all the members of the conference and the ladies accompanying them. Mr. and Mrs. Knight with E. E. Edwards, of The Brisbane Daily Telegraph, Mr. Parker, of The Post, Wellington, N. Z., and Walter Jeffrey, Evening News, Sydney, have left the delegation at Victoria, and will join the Niagara on her next voyage to Australia. Mr. and Mrs. Lansell, of Bendigo, are also leaving, and will return to Australia via San Francisco and Honolulu.

☆ ☆ ☆

On Saturday evening at his own residence, Breadalbane, the Rev. Dr. Campbell officiated at the marriage of Henry Luce, of Everett, Wash., and Mrs. Ruth Mildred Pettet, of Bothel. After a honeymoon in this city they will make their home in Everett. Both are natives of Wisconsin.

☆ ☆ ☆

Mrs. Clement Sneyd has returned to Vancouver after spending the past six weeks in Victoria, the guest of her sister, Mrs. Arthur Dyde Lindsay, Oak Bay. Mr. and Mrs. Clement Sneyd left the Mainland on Saturday for a three weeks' cruise among the gulf islands.

☆ ☆ ☆

Mrs. W. J. Bowser has as her guest Mrs. Alfred Bowser, of Montreal, who has been visiting friends in Vancouver. Mr. W. J. Bowser had returned from his northern trip, and was accompanied from Vancouver by Mr. Alfred Bowser.

☆ ☆ ☆

Miss Edith Boyd, of Yakima, Washington, C. A. Miller, of Twin Falls, Idaho, Mr. and Mrs. John Down and Mr. and Mrs. William Down, of Wadena, Minn., are registered at the Strathcona Hotel.

☆ ☆ ☆

Up-Island visitors to the city registered at the Strathcona Hotel include Captain H. T. McGee, of Sidney, Miss N. Bazett, J. C. Fennell, E. W. Lee, Mr. and Mrs. Leeming and Mrs. Adams, of Duncan.

☆ ☆ ☆

The engagement is announced of Gertrude Ada, only daughter of Mr. and Mrs. G. Hawkswood, of Calgary, Alta., to Herbert George, the eldest son of Mr. and Mrs. G. Bayliss, of this city.

☆ ☆ ☆

Mrs. Emily Smith with her little son Eric, and Miss Edna Castley, have returned to Duncan after being the guests of Mrs. W. Rosebroom, North Vancouver, for the past two weeks.

☆ ☆ ☆

Master Jack Ross, son of Brigadier-General and Mrs. Ross, has returned home after being the guest of Master Billy Cameron, Hampton Court, Vancouver, for some days.

☆ ☆ ☆

Miss Sheila Russell returned to Vancouver on Saturday after spending the past two weeks as the guest of Mrs. A. P. Proctor at her Summer home at Oak Bay.

☆ ☆ ☆

Mrs. E. Rhodes and the Misses E. and A. Rhodes, of Spokane, and H. Peters and Miss Mildred Dow, of Portland, Oregon, are guests at the Strathcona Hotel.

☆ ☆ ☆

Whilst the visitors' book at Government House will be open for registration at any time, Mrs. Prior will not be receiving until the first Thursday in November.

☆ ☆ ☆

Mrs. Boucher and family, of this city, have gone over to Vancouver to join Mrs. Boucher, and are the guests of the Misses Dewar, Shaughnessy Heights.

☆ ☆ ☆

Miss Armine Pemberton, who has been camping at Finerty Bay, left on Saturday for Cowichan, where she will be the guest of Mrs. Jackson this week.

☆ ☆ ☆

Mrs. W. H. Hargrave returned to her home in the city on Saturday after being the guest of Mrs. Robert Mackenzie for the past ten days.

☆ ☆ ☆

Mrs. Geo. J. Wonder and family, of Vancouver, are staying at Glenshiel Inn and have Mrs. Wonder's mother, Mrs. Morris, as their guest.

☆ ☆ ☆

Mr. and Mrs. Laverick and Mr. and Mrs. Odgers motored down from Nanaimo on Saturday and are guests of the Dominion Hotel.

☆ ☆ ☆

Mr. and Mrs. Percival Marchant, also Mr. and Mrs. William Marchant, are visiting together at Salt Spring Island and Brentwood.

☆ ☆ ☆

Lieut.-Col. and Mrs. C. N. Mousarrat, Misses W. M. and C. D. Mousarrat, of Ottawa, are guests at the Empress Hotel.

☆ ☆ ☆

Miss E. Cuthbertson, of Halifax, and Miss F. Cuthbertson, of Leeds, England, are registered at the Strathcona Hotel.

☆ ☆ ☆

Mrs. P. M. Linklater and her small son are the guests of Mrs. Oscar Bowman, Shaughnessy Heights, Vancouver.

☆ ☆ ☆

Misses [illegible] and Lenore Wright, of "Hadene," Cowichan, are visiting Mrs. David Miller, Quadra Street.

☆ ☆ ☆

Misses D. M. Castley, F. N. Castley, E. Castley and M. Adams, of Duncan, are staying at the Dominion Hotel.

☆ ☆ ☆

Mr. and Mrs. Wm. Henderson and George Henderson, of Cumberland, are staying at the Dominion Hotel.

☆ ☆ ☆

Mrs. Bloomquist is down from Shawnigan Lake and is a guest at the Dominion Hotel.

☆ ☆ ☆

Mr. and Mrs. J. E. Maxwell, of Kansas City, and Mrs. W. L. Maxwell, are staying at the Empress Hotel.

☆ ☆ ☆

Mr. and Mrs. W. L. Watt and Miss Watt, of Vancouver, are staying at the Empress Hotel.

☆ ☆ ☆

Rev. Mr. Payne, of Saturna Island, is registered at the Dominion Hotel.

PERHAPS ITS WORTH A TRIAL

"If men would stop saying mean things about the way women dress," suggests the Macon Chronicle, "perhaps the women would quit expressing their conviction about tobacco."

AVOID

The Worry and Expense of Poor Plumbing by Phoning 6911

The Veterans' Plumbing Co.
528 Bastion Square

WOOD! WOOD!

That Is Our Business!
DRY FIR WOOD
PER $8.50 CORD
CEDAR KINDLING WOOD
PER $7.50 CORD
Inside City Limits
Reduction on 3 Cords.

VICTORIA WOOD CO.
809 Johnson St. Phone 2274

Dingy, Discolored Complexions Become Clear and White after a thorough cleansing, an application of Whitening Cream each night and the penetrating

MARINELLO BLEACH MASK

employed at frequent intervals removes all traces of tan. Sample of Whitening Cream Free at

MARINELLO SHOP

WOOD AND COAL

We sell the best wood and coal.
Dry Fir Cordwood, in any lengths. Special prices given on large lots to hotels and large consumers. Order now. Prompt delivery

BAGSHAWE & CO.
Phone 528. 324, 326 Sayward Bldg

SALE

Continuing Saturday and Monday

Outfit Your Children at This Sale

Many Dresses Below Manufacturers' Prices

Seabrook Young

Ladies' and Children's Outfitter
Phone 4740
Corner Broad and Johnson Sts.

Horlick's the Original Malted Milk — Avoid Imitations & Substitutes

GARDEN PARTY AT LADY CREASE'S HOME

To Aid Funds of Local Service Committee and Girls' Club, Wednesday

At "Pentrelew," Fort Street, the delightful home of Lady Crease, a garden party will be held on Wednesday afternoon under the auspices of the Board of Control of the Social Service Committee. The proceeds will be devoted to the preventive and rescue work of the Committee and for the maintenance of the Girls' Club, Fort Street, which is doing excellent preventive work for girls.

Calls upon the public by the Social Service Committee are very rare, although the work accomplished in preventing delinquency and helping the unfortunates is one of the most splendid forms of community service.

The Girls' Club was inaugurated by the Local Council of Women to supply a long felt want by providing a home for those girls whom force of circumstances have left homeless and without the means or the earning capacity to provide them with suitable lodging.

It is hoped that all denominations will contribute to the success of Wednesday's garden party, as the work of the two beneficiary organizations is strictly undenominational. The Salvation Army band will contribute a musical programme during the afternoon, and numerous attractions have been arranged.

FLOWER SHOW AT SIDNEY TO-DAY

Mrs. Alfred Watt, M.B.E., formally opened the annual flower show of the North Saanich Women's Institute held on the Crossley Grounds at Sidney this afternoon. Some exceptionally fine entries were shown in the flower, fruit and vegetable section and E. W. White of the Provincial Horticultural Department, who officiated as judge in these sections, was favorably impressed by the exhibit. Mrs. Jones-Evans of Victoria judged the needlework and home cooking, some splendid exhibits being shown in both sections.

An interesting feature of the show was the children's department in which competition was very keen, there being a large number of entries. This evening the Arion Club will journey out to give a concert at the show, commencing at 8.30 o'clock.

COLWOOD WOMEN'S INSTITUTE MEETING

The Luxton members of the Colwood Women's Institute invited their fellow members of Colwood to hold the usual monthly meeting in Luxton Hall on Wednesday, where a very practical and instructive demonstration was given on Summer Salads, by Mrs. Jones-Evans, Trained Certificated Instructor of Household Science, Liverpool, England. The lecturer demonstrated in a very convincing way with lettuce, tomatoes, peas, beans, potatoes, and beets, the varieties of different salads and dressings, describing, among others, a delicious salad suitable for children. A very hearty vote of thanks was given to Mrs. Jones-Evans, with the hope that she would visit the Institute again.

The membership of the Institute now numbering forty, Mrs. Stockand, of Luxton, was appointed a director to represent Luxton.

The members in conjunction with the Colwood School Trustees are taking up the matter of a two plank sidewalk running from Metchosin crossroad to Colwood Hotel, for the benefit of the children attending school during the wet weather, and as a safeguard from accidents by children having to use the road as at present. A resolution on the matter was carried and the secretary was instructed to write the Minister of Public Works.

Mrs. Parker spoke very feelingly on the loss the Institute had sustained in the death of their late president, Mrs. Bickford, and a standing vote of sympathy for Mr. Bickford was passed by the members. A vote of thanks was given to the Luxton members for kindly providing refreshments, and to Messrs. Peatt and Strutt for lending their cars for the afternoon.

Patriotic Service Committee.—The Patriotic Service Committee will meet at 2.30 to-morrow (Tuesday) afternoon at the I. O. D. E. headquarters. As this will be the first meeting after the holidays it is hoped that there will be a large attendance.

☆ ☆ ☆

King's Daughters to Meet.—A district meeting of the King's Daughters will be held in the rest room, Hibben-Bone Building, on Wednesday afternoon, September 1, at 2.30, at which all members and circle members are requested to attend as important business will be discussed.

One of the things we can't buy on credit is experience.

WHEN USING WILSON'S FLY PADS READ DIRECTIONS CAREFULLY AND FOLLOW THEM EXACTLY

Best of all Fly Killers 10c per Packet at all Druggists, Grocers and General Stores

PRESS DELEGATES AT GOVERNMENT HOUSE

Lieut.-Governor and Mrs. E. G. Prior "At Home" Yesterday Afternoon

The Lieutenant-Governor and Mrs. E. G. Prior were at home at Government House yesterday afternoon in honor of the visiting members of the Imperial Press Conference. As a large number of delegates departed on the afternoon boat for Vancouver, the party visiting Government House was comparatively small, including only Lord and Lady Burnham, Sir Ernsley and Lady Carr, Sir Frank and Lady Newnes, Sir Patrick McGrath, Mrs. Graham, Mr. and Mrs. Percy Herd, Mr. and Mrs. Morrell, Messrs. Kerwin, P. J. Hooper, Brennan, Oddermans, Kirk and Naylor.

The reception was held in the drawing-room, Mrs. Prior receiving her guests in a handsome gown of black charmeuse with overdress of georgette heavily beaded in black. Major Seldon Humphreys and H. J. S. Muskett announced the visitors. Tea was served in the dining-room, the tables being artistically arranged with pale pink godetias and ferns. Mrs. Lampman assisted her mother, Mrs. Prior, in entertaining the guests.

Victorians invited to meet the distinguished visitors included Lady Barnard, Col. and Mrs. Bennett, Mrs. Croft, Mr. and Mrs. Bridges, Mr. and Mrs. Curtis Sampson, Mrs. David Doig, Miss O'Reilly, Mrs. H. Barnard, Mrs. Chas. Prior, Mrs. Harold Robertson, Mrs. Holland, Mrs. J. W. de B. Farris, Mrs. Margaret Jenkins, Mr. and Mrs. Pease, Miss "Tommy" Scott and Mr. Clark.

TWO INJURED IN AUTO ACCIDENT

Pigeon Caused Mishap This Morning To Luxton Stage Near Craigflower Bridge

Two passengers were injured this morning when one of the cars of the Motor Transportation Company came into collision with a telephone post while on the way into the city from Luxton shortly after 7.30 o'clock. The accident occurred near the old Parker slaughter-house by the Craigflower bridge.

The car was coming along at a moderate speed when a pigeon which had been feeding in the road suddenly flew against the windshield obstructing the driver's view. The driver, to avoid an accident, threw on his brakes and the machine skidded on the wet pavement, the back wheels swerving round and striking a telephone post with such force as to wrench off the hind wheel and seriously damage the back of the car. Nine passengers were in the stage, all escaping injury with the exception of H. M. Wilson, of Denman Street, who received the full force of the impact and sustained a fractured elbow and badly-bruised hip, and John Trace, of Luxton, who had two fingers badly cut, bruised legs and a slight scalp wound. All the passengers and driver were severely shaken up but were able to proceed to their homes. Eye-witnesses of the accident state that the driver was in no way to blame for the mishap, the pigeon being the innocent cause of the accident.

COMRADES PREPARE TO CELEBRATE PIPE BAND'S VICTORY

The arrangements for the banquet to the Comrades of the Great War Pipe Band have now been completed, and a good attendance of members and friends is expected. It will be held at the Douglas Hotel on Wednesday at 7.30 o'clock.

The following have kindly consented to assist in the entertainment: J. G. Brown, Lieut. R. Morrison, Mrs. Baker, Lieut. R. R. Webb, the two Dobbies, and R. McKenzie.

Invitations have been extended to Mayor Porter, Lt.-Col. Lorne Ross, Major P. J. Riddell, Capt. D. B. F. Hullen, and the presidents of the other four service organizations in Victoria.

Only a few tickets remain for sale, and any one desirous of attending the banquet should secure a ticket before Monday evening if possible.

North Saanich Institute. — The monthly meeting of the North Saanich Women's Institute, was held at Sidney on August 27. There was a fair attendance of members present. The dressmaking committee reported that seventeen names had been given for this class, and they hoped to have all arrangements made shortly. Plans for the annual picnic were discussed and it was proposed to take a trip on the Island Princess to Ganges if the matter could be arranged satisfactorily. It has been brought to the attention of the members that the wharf at Roberts Bay is in an unsafe condition, and the secretary was requested to write Hon. Dr. King, Minister of Public Works, and bring this matter before him. At the close of the meeting the president called for a standing vote of sympathy to Mrs. Logan in her recent sad bereavement.

GAVE HER AN IDEA

Charlie—"You'd better marry me. Eligible men are scarce."

Caroline—"I suppose I could offer that as an explanation to my friends!"—Edinburgh Scotsman.

McCLARY'S KOOTENAY

Is a very worthy range, and can fill the most exacting demands without strain—it is built to give lifetime service.

Quick, even baking — large sanitary oven — rapid water heating and economy of fuel are only a few of the many good features of this range. You should see the Kootenay—let us tell you more about it. Your old stove taken in exchange.

Prices From $115.00

G. Halliday & Sons, Ltd.
Phone 855 — 743 Yates Street

We've a Nice Line of Boys' Corduroy Knickers

Boys' School Jerseys

Made of a Nice Quality Worsted

These Jerseys are just ideal for boys. They look neat, wear well, and are priced at

Only $2.50, $2.75 and $3.00
According to Size

The styles are pull-over, and they fasten at shoulder; to fit boys of four to fourteen years; shades of Oxford grey, navy blue and brown.

W. & J. WILSON
1217-1221 Government Street — Phone 809

For the Summer Plunge

Try This Large Cake of Soap Containing Coal Tar and Lanoline if You Wish a Soap That Is Soothing and Refreshing

It is exceptional value. Cake ..... 25¢
Five cakes $1.00

1200 DOUGLAS COR VIEW ST. — IVEL'S PHARMACY — PHONE 2963 WE DELIVER IN YOUR DISTRICT

A Cherry, Plum, Bilberry or Apple Pie

And the Pastry Made With

ASLEY'S SELF RAISING AERATED PASTRY FLOUR

Is Simply Delicious This Hot Weather—Try It
Order a Bag From Your Grocer—25¢

BUY TIME

as you would anything else. Check up what you are paying for. We are the only firm using the time check system.
Phone us your next order.
Phone 552.

The Colbert Plumbing and Heating Co., Ltd.
Established 1883.
Phone 552. 755 Broughton
Just Below Blanshard St.

WET WASH ECONOMY LAUNDRY

Friendliness

It has increased our business one-hundredfold in the last couple of years. Women have found our service an economy and a help—and they have not been slow to tell their friends about it. Our price is 25 lbs. for $1.00.

2162 Bridge St., Victoria West.
Phone 3339. We'll Call

ESQUIMALT RURAL BRANCH OF V.O.N. WILL MEET SOON

The First Annual Meeting of the Victorian Order of Nurses, Esquimalt Rural Branch, will take place in Colwood Hall, on Friday, September 10, at 8.30 p.m. The speakers will be R. H. Pooley, M.P.P., Dr. H. E. Young, Secretary of the Provincial Board of Health, Mrs. R. S. Day President of the Provincial Association, Victorian Order of Nurses and Mrs. H. Fleming, Chairman of the Canadian Red Cross Society (Victoria City and District Branch). Refreshments will be served at the close of the meeting. All subscribers, and all interested in the movement are cordially invited to attend.

COMFORTED

Mrs. Cassidy: "Norah Maguire is takin' on awful! Her husband's got three years, but he can get wan off for good behavior."

Mrs. O'Brien: "Tell her to be easy. Sure, an' he never behaves himself."—Edinburgh Scotsman.

MY CHOICE

Though camping in a tent is fun,
Right here I'd have it said,
Whene'er it rains I much prefer
A roof above my head.

Tasty and Healthful—
COLMAN'S D.S.F. MUSTARD
gives an improved "taste" to all meats, fish, game, poultry, and makes them easily digested. Use it with every meal.
Canadian Agents MAGOR, SON & CO., Limited, MONTREAL—TORONTO

Delightful Styles In New Gowns

Especially interesting are the designs presented in our newest array of afternoon gowns and dinner frocks. Georgette and satin, either alone or in combination with net, are the materials employed. Many of them are quite heavily beaded—beads being applied with silk embroideries, forming beautiful fruit or flower effects.

Navy, nigger, black, peacock blue and pastel combinations are noteworthy shades. Prices

$42.50 to $110.00

Scurrahs LIMITED

728-730-734 Yates Street.
Telephone 3983

Now Is the Time to Have Dental Treatment

BEFORE the weather turns cold and wet—look to your teeth. If decay has worked havoc with any of them, you will be well advised to have the matter put right, for poor teeth invariably cause poor health.

See me this week—sure.

Dr. Albert E. Clarke

Office in Reynolds Building, Corner Yates and Douglas Streets—Phone 802—Residence 581R

PRESCRIPTIONS

When we fill your prescriptions you receive exactly what your physician ordered, at a reasonable cost.

OWL DRUG STORE

Phone 50 Douglas and Johnson

St. Aidan's School

OAK BAY

Day and Boarding School for Boys. Next Term Commences Sept. 8th. For Prospectus, Apply F. ASHLEY SPARKS, Headmaster. Phone 2082.

OBITUARY RECORD

William Rivers, a pioneer resident of this city, died yesterday at the Royal Jubilee Hospital at the age of ninety-two years. He was born at Reading England, and had been a resident of Victoria for the past forty years. The late Mr. Rivers was a widower and leaves two sons and one daughter here, one brother in Reading, England, fourteen grand-children and sixteen great-grandchildren. The funeral will be held from the B. C. Funeral Chapel on Wednesday at 3.45, proceeding to St. Savior's Church, where the Rev. Robert Connell will conduct the services. Interment will be made at Ross Bay cemetery.

The remains of the late Mrs. Elizabeth Isbister who died on Saturday evening at the residence of her daughter, Mrs. E. J. St. Louis, 3215 Linwood Avenue, were forwarded today by the Sands Funeral Co. to Nanaimo for interment.

The death occurred Saturday morning, at the residence, 1148 Yates Street, of Mary Ann, idow of Thomas Barry, at the age of 88 years. Mrs. Barry was born at St. John, N.B., and came to Victoria over 60 years ago, and was well known among the pioneers of this city. She is survived by three sons, James and Albert, of Victoria and William Barry, of Dawson. The funeral will be held from the residence to-morow at 8.45, proceeding to St. Andrew's Cathedral where mass will be celebrated at nine o'clock. Interment will be made in Ross Bay Cemetery.

The remains of the late Mrs. Matilda Jane Platt were laid to rest in Ross Bay Cemetery Saturday afternoon. Service was conducted in the B.C. Funeral Chapel at 3.45 o'clock, Rev. F. H. Patt officiating. The hymn, "Abide With Me," was sung. Many floral offerings covered the casket and a large gathering of friends were present. The pallbearers were: F. G. Fowkes, Alfred Hood, G. E. Myer, John Hall, E. E. Heath and W. A. Parrott.

The funeral of Frederic Paul Yale ("Buster") Simpson, beloved son of Mr. and Mrs. Fred Y. Simpson, took place from the B. C. Funeral Parlors this morning at 10 a. m. Service was held at St. Andrew's R. C. Cathedral a few minutes later, the Rev. Father Leterme officiating. Interment took place in Ross Bay Cemetery. The little casket was covered with beautiful flowers.

The funeral of Miss Violet Isabel Mould was held Saturday afternoon. Service was held in the B. C. Funeral Chapel at 2 o'clock, Rev. Mr. Hitchcock officiating. There was a very large attendance and a large floral offering was sent. The hymns, "Jesus, Lover of My Soul," and "Abide With Me," were sung. The cortege proceeded to St. Luke's Cemetery, Cedar Hill, where interment took place. The pallbearers were Reginald Caselton, Charles Caselton, Clifford Thompson, Charles Griffiths, Norman Banning and Frank Wilkinson.

BOYS' NAVAL BRIGADE

Weekly orders, August 30, 1920:—

Wednesday, September 1—4 p. m., ship's office. All P. O.'s and leading hands instruction to qualify for "Boy Instructors." C. P. O. Curson in charge. Dress No. 3's, with gaiters.

Thursday, September 2—6.30 p. m., Ship's Office Band practice, both bands. Bandmaster Rumsby in charge. Dress, No. 3's, with gaiters.

Saturday, September 4—4 p. m., Ship's office. All P. O.'s and leading hands instruction to qualify for "Boy Instructors." C. P. O. Curson in charge. Dress, No. 3's, with gaiters.

(Signed)
W. M. HOTHAM, R. N, V. R., C. O.,
B. N. B., V. D.

CASTORIA For Infants and Children. In Use For Over 30 Years

Bears the Signature of Chas. H. Fletcher

CAPITAL ANXIOUS TO BUILD MORE PAPER MILLS HERE

Australian Publishers Will Finance Enterprises, New Zealand Editor Says

British Columbians who have the ambition to start in the paper-making industry here need not worry about getting capital. They can get all they want, according to W. J. Penn, editor of The Taranaki News, New Zealand, Herald, who was here with the Imperial Press party.

After making a trip up the Island with Publicity Commissioner Thomson, Mr. Penn wondered why there were not more paper mills in operation here. He said he had been told coming across Canada that it was hard to obtain capital to go into the paper-making industry here.

"You just make your wants known in Australasia and they will put up your capital and all you need of it," said Mr. Penn Sunday afternoon.

"Publishers in Australia and New Zealand are paying $100 more a ton for their paper than paper is selling at in the United States, where the price is higher than it is in Canada. And they can't get a supply. Publishers down there can't get a guarantee of paper thirty days ahead.

"All they will want to know is that you have the resources and can produce the newsprint here. Both these things have been proven.

"Now you will have no trouble in getting all the capital necessary from Australian publishers, who are in dire straits. They want newsprint badly, and having to pay exorbitant prices for it, they will do anything to increase production, especially on the British Columbia coast which has direct steamship connection with the Antipodes."

OTTAWA MINE

Flotation Plant Will Be Installed To Expedite Development

Work has commenced on the construction of a 50-ton flotation plant for the Ottawa mine on Springer creek, near Slocan City, which L. H. Biggar and A. L. McPhee have under lease and bond from the Consolidated Mining & Smelting Company of Canada. Mr. Biggar, who is the flotation expert, has designed the mill, and will superintend the construction. He left Nelson for Slocan City on Monday, and R. H. Myers, of Green Bros. & Burden, and A. H. W. Crossley, of the Nelson Iron Works, went out later. Mr. Myers will survey the projected tram line from the mine to the mill site, half a mile lower down, and the projected pipeline, and Mr. Crossley will figure on the piping.

The new mill will be located near the old Arlington sawmill, but on the opposite side of the creek. The mill proper will be completed before the snow flies, but it is intended to take up the heavy machinery after the first heavy snow fall. Some of the machinery is now on the way.

Crushing machinery, and a nine-cell mineral separation flotation machine will filter to dry the concen- new mill. Sycc y,xh$04E trates from the dry silver. Ottawa ore will be the main features of the new mill.

The compressor at present in the old Arlington sawmill is the property of the Consolidated, and is included in the lease and bond. It will be moved across the creek to the new mill site, and will make it possible to use machine drills in the mine workings whenever necessary.

Mr. Biggar recently became associated with the property, acquiring Pat McGuire's interest.

COULDN'T HELP BEING MUSICAL.

Brown: "How did you get your musical temperament?"

Johnson: "I was born in 'a flat.'" —Stray Stories.

JAMES'S LAMENT

Ye will not heed me when I talk;
My voice is growing squeaky;
But with my dying breath I'll squawk
"Long live the Bolsheviki!"

CHANGED AMERICAN CUSTOM IS URGED

Gap Between Election and Inauguration of President Too Long

St. Louis, Aug. 30.—"The long period between the election of the President of the United States and his inauguration is "a serious evil fraught with much danger," according to the report of the Special Committee on the Change in Date of the Presidential Inauguration, presented to the convention of the American Bar Association here.

The report recommends that the period be shortened, and that the short term of the old Congress be eliminated. It, however, does not suggest any other date for the inauguration, explaining that March 4 has been recognized by constitutional amendment as the date of inaugural. It adds:

"The committee, however, is of the opinion that it is the duty of this Association, representing the great body of lawyers of the country, to call the attention of Congress to those provisions of the law and of the constitution which are fraught with serious danger and which are liable to bring humiliation and disaster to the republic."

It states that the period between election and inauguration is "liable to leave the administration in hands which have been discredited by a popular vote of want of confidence and that such a situation greatly weakens the prestige of the Government both at home and abroad.

"The three months session of the old Congress occurring after a new Congress has been elected is also most unsatisfactory and serves as an opportunity for partisan activity of the worst kind."

NEW ST. LAWRENCE DEEP WATERWAY

New York Paper Deals With Probability of Early Construction

New York, Aug. 30.—(Canadian Press)—While the attitude of the people of New York City and State towards the proposed St. Lawrence deep water ship canal project continues to be one of hostility, due largely to the fear that the new highway to the sea would in some way interfere with the natural prerogatives of New York Harbor, there appears at the present time to be a tendency to accept the inevitable, and to regard the St. Lawrence project as one certain to be carried to realization.

This point of view is expressed in an editorial in The Sun and New York Herald. The newspaper says:

"Plans for the development of the upper St. Lawrence to provide for an open waterway from the Great Lakes to the ocean are maturing rapidly. With all Canada backing the great scheme, and with strong support from the grain-growing western states of the Union, it seems not improbable that it will soon be pushed through to completion. Before another half decade has passed ocean-going vessels may be sailing from Chicago or Duluth directly for London or Rio de Janiero or Sydney.

Advantages.

"The advantages of cutting away the barriers between America's inland seas and the Atlantic are visible. To do so obviates the necessity for overland transportation. The grain and meat of the Northwest may be shipped at nearby lake ports and carried without interruption to foreign markets in all parts of the world.

Objections.

"On the other hand many objections present themselves. New York State has expended first and last $280,000,000 on her own system of inland waterways. Many of her people look with disfavor upon the appropriation by the United States of large sums for a purpose which they believe can but divert commerce along other channels and injure not only the barge canal, but the port of New York City.

"It is contended also that it would be unwise to develop an outlet for American goods through foreign territory and thus create for the United States a situation similar to that in Belgium, where the commerce of the principal seaport, Antwerp, has egress to the ocean only through Dutch waters, the estuary of the Scheldt. No matter how friendly the relations between this country and Canada it would be unwise, they say, to plan deliberately to thrust through her territory a vast artery of American trade.

Still other opponents of the plan contend that it will result only in a waste of money. They point out that the St. Lawrence is ice choked for several months of the year, making winter commerce impossible; that the long delays of a journey through locks and the narrow, circuitous channel of the river would be expensive and troublesome; that the ocean passage from the mouth of the St. Lawrence to Europe is endangered with icebergs.

Progress.

"So far, however, this opposition has been ineffectual in blocking the scheme, and it now bids fair to become a reality in the near future. It will be possible to test the prophecies both of its friends and opponents. Of one thing, however, we may even now be sure. The new project will not injure with finality the port of New York. The prosperity and greatness of this city and harbor are the result, not only of geographic advantages, but of centuries of business foresight and energy: No new scheme of transportation, no new outlet for the West, can seriously impair its supremacy.

WHEN IN NEED

Local hotel has the following notice: "Guests requiring pressing and dry cleaning please communicate with the management." Must be in "wet" neighborhood.

"Pip-Pip, Toot-Toot, Good-Bye-ee.

FLETCHER BROS.'

Sheet Music Dept., Cor. Government and View.

"Pip-Pip, Toot-Toot, Good-Bye-ee"

Letters have been received from London and New York in which the phrase "Pip Pip, Toot Toot, Good-Bye—ee" is substituted for the customary "Yours truly" or "Yours faithfully." Considerable curiosity has been aroused amongst the recipients as to the origin of the queer phrase.

It turns out now that London has been captured by a new song with this unusual title, which translated into dictionary English means "Good-bye, Sweetheart, Good-bye." This catchy song has now "caught on" in New York and is becoming the dance riot of the Gothamites.

Local music dealers report the receipt of a few sample copies. The snappy, irresistible melody of the chorus and its wealth of classy London slang make a novelty song that is something new for America. It will, no doubt, be very popular with all the boys who served overseas, who will appreciate this breeze from music halls of Blighty—"Pip Pip, Toot Toot, Good-Bye—ee."

This Song For Sale

at

DAVID SPENCER, LTD.

Music Department.

INTERNATIONAL STRIKE PLANNED

French and German Miners to Stop if British Miners All Quit

Geneva, Aug. 30. — (Montreal Gazette Cable)—As announced as probable in recent dispatches, an international miners' strike will now be definitely declared, should the British miners decide to that effect. The strike was arranged between the British Miners' delegates and the Germans, French and Belgians during their congress in Geneva in the first week of August.

It is learned now that as soon as the British miners strike no coal from Germany, Belgium or France will be allowed to leave for the United Kingdom. The miners in these countries will cease work and demand nationalization of the mines.

The International Miners' Federation also will appeal to the United States miners not to allow coal to leave the United States.

The result of the ballot for a strike in Great Britain was openly foretold at the beginning of August at the miners' congress here. There was, it is now said, a solemn covenant between Robert Smillie, president of the British Miners' Federation, Otto Hue, the German miners' leader, and the French, Belgian and other European miners' leaders, to stick to one another through thick and thin during the coming international strike.

THE VOICE OF AUTHORITY

Mr. Fairfax telephoned to his wife at five o'clock that he was bringing a party of six to dinner.

An inventory of the larder showed short rations. So Bridget, the cook, was instructed to order certain supplies over the phone.

Wishing to supplement the order, Bridget's mistress followed her to the telephone, and heard:

"Oi wahnt yez to sind along a leg o' mutton, and ask the grocer next door to let your boy bring two jillies and a tin of pears, an' if Oi don't get them quick, Oi'll be along in the marning and paralyse ye all!" A brief pause; then: "Who's shpakin'? Sure, an' it's Mrs. Fairfax, of the Cedars!"

"Bridget!" cried the astonished and outraged mistress. "What do you mean? How dare you say such things!"

"Shure, ma'am, "returned the cook unconcernedly, "that's all right. I talks to 'em like that for you all the toime!"

In San Francisco underground tubes are to be built in the main shopping district to keep people from crossing the busy thoroughfare on the surface of the streets. Those tubes will cost $17,000,000 each. Small rooms for bootblack stands, barber shops, etc., as well as public-comfort stations are to be installed.

WATCH YOUR GUMS—BLEEDING A SIGN OF TROUBLE

Medical science knows how serious is the sign of bleeding gums. For it knows that tender and bleeding gums are the fore-runners of Pyorrhea, that dread disease which afflicts four out of five people over forty.

If the disease is unchecked, the gum-line recedes, the teeth decay, loosen and fall out, or must be extracted to rid the system of the Pyorrhea poisons generated at their base—poisons which seep into the system and wreck the health. They cause rheumatism, nervous disorders, anaemia, and many other ills.

To avoid Pyorrhea, visit your dentist often for tooth and gum inspection, and use Forhan's For the Gums. Forhan's For the Gums will prevent Pyorrhea or check its progress, if used in time and used consistently. Ordinary dentifrices cannot do this. Forhan's keeps the gums firm and healthy—the teeth white and clean. Start using it today. If gum-shrinkage has already set in, use Forhan's according to directions and consult your dentist immediately for special treatment.

35c and 60c tubes in Canada and U. S. If your druggist cannot supply you, send price to us direct and we will mail tube postpaid.

FORHAN'S, LTD., Montreal

Forhan's FOR THE GUMS

TREFOUSSE GLOVES

Gordon Drysdale LIMITED

BURBERRY COATS

Store Opens at 9 a.m. and Closes at 6 p.m. Wednesday at 1 p.m.

Autumn Brings Forward Tweed Suits At $45.00 and $69.50

In anticipation of the popularity enjoyed by the Tweed suit during the Fall and Winter season, we offer you here models of such quality that most women will appreciate.

Attractive novelty checks, salt and pepper Tweeds and herring bone Tweeds in styles suitable for travel, sports or town service.

Tuesday Is Remnant Day

Remnants of wool dress fabrics, coatings, cottons, linens, ginghams, prints, flannels, flannelettes, messalines, satins, wash silks, Georgettes, etc.; also remnants of ribbons and laces. All are offered at extraordinary price reductions for Tuesday.

In the Showing of New Georgette Blouses

A pretty model of grey georgette has round neck and front embroidered in contrasting shades of wool. Elbow length, sleeves finished with handkerchief cuff —**$7.95.** Other models in sand and navy.

A very smart model of georgette crepe in peach color. Has tucked vestee effect, tuxedo collar with small beaded design. Other shades are flesh, white, navy and grey—**$13.95.**

A very dainty blouse is of flesh color georgette crepe with square collar and sets of tucks down the front; finished with four large fancy pearl buttons and hemstitched cuffs — **$12.00.**

Model of navy georgette has shawl collar, accordion pleating; also has white embroidery on collar. Finished with black ribbon bow and long sleeves — **$15.00.**

Dressing Sacques Priced As Low As $6.75

Made of good quality warm ripple cloth, bound with satin ribbon and feature one pocket; come in shades of pale blue and red—**$6.75.**

New Autumn Plaid Skirtings Have Arrived

All wool fine serge effects in a wide range of smart colorings for Fall wear. Some are in the artistic dull color combinations, others of brighter tones suitable for street or sports wear—**$8.75** to **$10.50** a yard.

Fine worsted Jersey cloth in new coloring for Autumn wear. Comes 56 inches wide, of fine even thread. A splendid wearing quality for one-piece dresses or separate skirts. Colors are grey, emerald, cerise, fawn, royal and navy—**$6.95** a yard.

Phone 1876. Blouses, Lingerie and Corsets. 1878. First Floor 1877.
Sayward Building Douglas Street

The Path of Promotion

Leads Through One of Our COURSES

Commercial, Stenography, Secretarial, Wireless, Telegraphy — Higher Accounting, Retail, Civil Service, Line Telegraphy — Collegiate (University Matric., Jr. and Sr.), Coaching for exams. of B. C. L. S., Law Society, Dental School and Society.

Send for catalogue stating course desired. Pupils accepted each Monday

SPROTT-SHAW BUSINESS INSTITUTE
Vancouver — Victoria

FOR RESULTS UTILIZE TIMES WANT ADS.

"NAG" ROOF PAINTS, RED, BLACK AND GREEN, $1.50 TO $4.50 PER GALLON

Made in Victoria by the NAG PAINT CO., LTD. Paint, stain and varnish makers, roof experts, painting contractors and dealers in painters' supplies.
See the Dunn PAINTING MACHINE at work. We are demonstrating to-day at 1235 Beach Drive. It saves paint, time, labor and is better than brush work, as the paint is forced into the surface by compressed air.
Let us figure your Painting Jobs as we can Save Money for you.

NAG PAINT COMPANY, LIMITED, 1302 WHARF STREET ← → **PHONE 887**

LLOYDS REGISTER SHOWS SHIFT IN NATIONS SEA POWER

British Empire Still leading, With U.S. Closely Following in Second Place

Lloyds registry of shipping just issued, shows a change in the total tonnage of the shipping of the various nations of the world, with a regrouping of the order of the various countries. The British Empire still leads the list of World's shipping with 18,330,000 gross tons register. The United States comes second with 16,049,000. Japan, formerly sixth, is now third with 2,996,000 tons registered, while France comes fourth with 2,963,000 tons.

A considerable proportion of the new tonnage shown is enemy shipping temporarily allocated to the various belligerent nations. Germany herself, with formerly 5,000,000 tons of shipping, now has but 419,000 tons registered at Lloyds. Over 3,116,000 tons is set down as the net loss of the world's shipping during the war period. Steam tonnage had increased by some eight and a half million over pre-war days, while sailing tonnage has suffered a reverse of some 614,000 tons. The shrinkage in sailing tonnage is however less than for corresponding years in pre-war days, and the fact is estimated as due to the increasing popularity of the sailing vessels during the unsettled periods of coal distribution.

VESSEL MOVEMENTS

Adriatic arrived at Southampton August 23. Kroonland arrived at Antwerp August 25. Baltic arrived at New York August 27. Zeeland arrived at New York August 29. Philadelphia sailed from Southampton August 21, due New York August 30. Manchuria left Hamburg August 21. Cretic left Naples August 25. Canada left Montreal August 24.

WAS IN COLLISION IN BRITISH WATERS

Barquentine Rolph, Fully Duc, Beating Off Cape Several Days

Shipping men were to-day anticipating the arrival of the American wooden barquentine Rolph, which for several days past has been reported off Cape Flattery inbound from the United Kingdom.

The Rolph is owned by Hind, Rolph & Co., of San Francisco, and is under charter to load a cargo of lumber at Vancouver.

Coming out from Liverpool via the Panama Canal, the Rolph cleared from Balboa two months ago and on Saturday last she was sighted off Cape Flattery: It is said that the vessel succeeded in getting inside the Straits but was forced outside again owing to unfavorable wind conditions.

Early this year the Rolph was in collision with a Belgian vessel in the English Channel and had her forecastle head stove in. Repairs were made at Liverpool and the sailer then set out on her voyage to this port.

VISCOUNT BURNHAM IMPRESSED WITH CAMP

On Saturday last the Boys' Naval Brigade units, encamped at Rockside Farm, lined the streets opposite their camp in honor of the passing of the Imperial Press party under Viscount Burnham. The President of the Imperial Press Conference stopped his car and reviewed the lads, commenting favorably on their smart appearance. In a brief address to the boys Viscount Burnham said that it was such movements as the Boys' Naval Brigade which helped to keep the British Navy in the proud position it had always held. Lieutenant P. Raynor was in command of the boys, who presented a thoroughly efficient appearance. The press party stayed for several minutes before resuming their journey to Cowichan.

ALTA WILL SOON MOVE TO YARROWS

Sailing Vessel Being Raised Forward to Permit Repairs Afloat

After discharging part of her lumber cargo at the Outer Docks, the American barquentine Alta will this week shift to Yarrows, Ltd., to have repairs effected to her forepeak.

The vessel was loaded with 1,500,000 feet of lumber at Genoa Bay for South Africa and on her arrival in the Royal Roads to complete stores a defective plate was located in her forepeak and considerable water was shipped.

It was originally intended to drydock the vessel for repairs without unloading her cargo, but this plan was later found to be impracticable, and the task of discharging part of her lumber was commenced. Some 700,000 feet of lumber has been taken out of her hold and Captain Eidsvaag expects to be ready to take his ship around to Esquimalt about Wednesday.

By stowing the lumber astern the vessel was being raised forward and it is thus planned to get at the damaged plate without hauling the ship out of the water.

The repairs, while not extensive, will prove costly, in view of the valuable time lost in discharging the ship and heavy cost of same.

Other repairs may be found necessary when the damaged part has been exposed. The Alta will be moored at the wharf at Yarrows while repairs are under way.

Puako Is Ready.

The barquentine Puako is to-day completing repairs at Yarrows, Ltd., and by to-morrow night will be ready to leave for Vancouver to go on berth for Australia.

While here the Puako has had a new mizzen mast stepped and new spars have been fitted.

ELDRIDGE PASSES UP.

The United States Shipping Board's steamship Eldridge, inbound from the Orient, this morning passed up to Vancouver.

WALLACE CONFERS WITH CAPTAIN TROUP ON NEW CONTRACT

Andrew Wallace, head of Wallace Shipyards, Ltd., was this morning in conference with Captain J. W. Troup, manager of C.P.R. coast steamships, regarding the contract awarded to the North Vancouver concern for the construction of a new coast steamship.

AGENT WRITES OF NEW JOHNSON LINE

Motorship Pacific First of Three Vessels To Open Service on Pacific Coast

In a communication to the Provincial Government on the question of trade extension recently F. C. Wade, Agent General in London, told of the service to be inaugurated by the new Johnson Line. The motorship Pacific opened the service. Having, however, the misfortune to strike while in fog, off Beachy Head, the Pacific will be somewhat delayed on her run. The second steamer of the same line to call here will be the Kronprinsessan Margarita, which will touch here en route to Vancouver in September. The San Francisco will be the other vessel of the new Johnson line which is to complete the service of three vessels plying to Pacific ports. The San Francisco is expected to reach the coast in November.

In mentioning the service to the Government here, Mr. Wade refers to the general expansion of shipping on the coast since the close of the war, and states that the new service will be of the greatest value to British Columbia, and will in time be followed by others.

TOYAMA MARU HAS HEAVY FREIGHT FOR THIS PORT

On her first voyage to this port the Nippon Yusen Kaisha liner Toyama Maru is due to arrive September 10, according to advices received to-day by W. R. Dale, local agent for the Great Northern Railway.

The Toyama Maru has 1,100 tons of Oriental freight for Victoria. She has seven cabin passengers for Seattle.

CRAFT PURCHASED FOR MISSION WORK

Giffordtime Acquired By Methodists To Ply Queen Charlotte Coast

The Giffordtine, a staunch gas craft, has been purchased by the Methodist missions for service in the Queen Charlotte Islands and will be dispatched shortly for the North.

The intention of the board is to have eight small craft, stationed at advantageous points where regular service to the camps and villages of the Coast can be maintained. Formerly all the Coast mission work was done by the Thomas Crosby. Last Spring she was sold to the Government for $25,000, and the church decided to adopt the plan of a number of small vessels in place of one large one. The result is that there are launches now operating on Howe Sound, Cape Mudge district, Alert Bay and Ocean Falls.

The Giffordtine, largest and strongest of the five launches, will go to the rough waters of the Islands. She will carry Captain Oliver of Sand Spit, Q. C. I., and Mr. and Mrs. Joliffe. All the launches visit logging camps and villages, holding services, distributing reading matter, tending the sick, and generally doing what good work can be done.

The Giffordtine recently went to the West Coast of Vancouver Island with the two well-known writers, Stewart Edward White and Wallace Irwin, carrying them to the difficult nooks and corners of that rugged district. She is a very strong, seaworthy craft.

SUNRISE AND SUNSET.

Time of sunrise and sunset (Pacific standard time) at Victoria B. C., for the month of August, 1920.

Day	Hour	Min.	Hour	Min.
14	5	06	7	30
15	5	07	7	28
16	5	09	7	26
17	5	10	7	24
18	5	11	7	23
19	5	12	7	21
20	5	13	7	19
21	5	15	7	18
22	5	16	7	16
23	5	18	7	14
24	5	19	7	12
25	5	21	7	10
26	5	22	7	08
27	5	24	7	06
28	5	25	7	04
29	5	26	7	02
30	5	28	7	00
31	5	29	6	58

The Meteorological Observatory, Gonzales Heights, Victoria, B. C.

JAPAN FOURTH IN SHIPPING NATIONS

Total Tonnage Under Nippon Flag Now Estimated at About 3,000,000

Forging rapidly ahead in recent years Japan is now rated as one of the great shipping countries of the world. In no department of industry did Japan make greater progress during the war than in the expansion of shipbuilding and the development of marine transportation. In a large measure this was due to the absence of serious competition, the ships of other countries having been requisitioned for war service.

Shipbuilding development is still going on and every possible effort is being made by both the Japanese Government and private interests to increase the merchant marine of the country. Recently compiled statistics show an increase of at least twofold, as compared with the period before the war.

Compared with the tonnage of other maritime nations, that of Japan is shown as follows:

England	18,208,000
United States	11,933,000
Germany	3,247,000
Japan	2,929,000
France	1,962,000
Holland	1,574,000
Norway	1,397,000

The principal shipping companies of Japan are the Nippon Yusen Kaisha, the Osaka Shosen Kaisha and the Toyo Kisen Kaisha, the largest ships of the two former companies being operated in the trans-Pacific service between Victoria and the Orient.

In the North Pacific trade the Nippon Yusen Kaisha operates vessels aggregating 62,688 tons, while the tonnage of the Osaka Shosen Kaisha in this service totals aproximately 60,000 tons.

CANADIAN WIRELESS GOVERNMENT REPORT

August 30, 8 a. m.

Point Grey—Clear; calm; 30.11; 56; thick seaward.

Cape Lazo—Overcast; S. E., light; 30.14; 50; sea smooth. Spoke str. Spokane, 12.05 a. m., abeam, northbound.

Estevan—Overcast; calm; 30.03; 50; sea smooth. Spoke str. Ketchikan, 8.55 p. m., position at 8 p. m., 60 miles west of Cape Flattery, bound from Seattle for Rome; spoke str. Harold Dollar, 11 p. m., position at 8 p. m., 880 miles west of Cape Flattery, westbound; spoke str. Empress of Asia, 1.30 a. m., position at 8 p. m., lat. 51.50 N., long. 156.22 W., westbound; soke str. Kvichak, 3:40 a. m., position at noon, lat. 48.57 N., long. 142.59 W., bound San Francisco

Alert Bay—Cloudy; calm; 29.78; 54; sea smooth. Passed out, str. Princess Beatrice, 1.05 a. m., southbound; passed out, str Venture, 5.30 a. m., southbound.

Triangle—Cloudy; S. E., fresh; 30.10; 52; sea moderate. Spoke, str Camosun, 9.55 p. m., Namu, southbound; spoke str Princess Mary, 12.20 a. m., off Ivory Island, northbound; spoke str Admiral Rodman, 8.10 a. m., Millbank Sound, southbound.

Dead Tree Point—Cloudy; S. E., fresh; 30.04; 50; sea rough.

Ikeda Bay—Cloudy; S. E., strong; 29.98; 52; sea rough.

Prince Rupert—Clear; calm; 29.82; 53; sea smooth.

Ocean Falls—Clear; calm; 30.99; 69; sea smooth.

ARIZONA OUTWARD.

The Osaka Shosen Kaisha liner Arizona Maru will sail from the Outer Docks this evening on her return voyage to the Orient.

WORK IS HOBBY OF GRAND TRUNK HEAD

Howard Kelley, President, Can Boast of Varied Railroad Career

Howard Kelley, who has been president of the Grand Trunk system since 1917, has in addition to splendid scientific and practical training the qualities that make for the successful handling of big tasks. He is a man, his associates say, who inspires the loyalty and affection that lead to efficiency and accomplishment. His capacity for work in a business where hard and exacting labors are demanded of all, is widely recognized. Work, it is said, is his only hobby. He finds in the daily crop of problems relative to railway administration all the exhilaration that he needs. His first railway battles were fought and won in the wilderness. As a young engineer fresh from the university he took part, from 1881 to 1884, in the location and construction of western railways, slept in the open and know the hardships of the pioneer railways builders life. Mining lured him away from railway construction, but did not hold him long, and his engineering ability led to his holding positions of steadily increasing responsibility with the railroads. In 1907 Mr. Kelley was appointed chief engineer of the Grand Trunk Railway system. Four years later he was promoted to the position of vice-president in charge of operation, maintenance and construction, an office which he held to the date of his appointment as president of the Grand Trunk and Grand Trunk Pacific Railways.

The presidency of the Grand Trunk has been considered one of the most arduous positions in the railway world. His jurisdiction extended over lines which extended from the Atlantic to the Pacific in Canada, dipped down through five states in the Middle West and traversed practically the whole of New England. Scores of subsidiary enterprises associated with the railroad—steamships, car ferries, elevators, hotels, etc.—demanded attention. Mr. Kelley, in the opinion of those fitted to judge, is one of the ablest men who have been associated with Canadian railways. He is a Canadian citizen.

BALLANTYNE PIER CONTRACT AWARDED

Vancouver, Aug. 30.—It is understood that the contract for steel and concrete construction for the Ballantyne pier will be awarded to the Northern Construction Co., of Vancouver, which is reported to be the lowest of the five bids submitted. The price is said to be in the neighborhood of $4,500,000 dollars. Hon. C. C. Ballantyne, before leaving for the East stated that decision as to the bids would be announced when he reached Ottawa.

The report of A. D. Swan on the tenders has been forwarded to Ottawa, together with the recommendations of the Harbor Commissioners.

There were five bids, the Northern Construction Co., of Vancouver; Sir John Jackson Co., of Victoria, Vancouver and London; Pearsons, of London and New York; the Pacific Construction Co., of Vancouver, and Grant & McDonald.

The building of the pier, without the sheds, will cost approximately $3,000,000.

GALICIA TO-NIGHT.

With freight from the United Kingdom the Harrison Direct Line freighter Crown of Galicia is expected to arrive in port to-night.

Canadian Pacific Railway
B. C. Coast Service
All Day Cruise in Sheltered Waters
VICTORIA TO GANGES HARBOR AND RETURN
$2.00 ROUND TRIP $2.00
(Meals Extra, If Required)
A Delightful Outing for the Entire Family.
Leave Victoria every Wednesday and Saturday at 8.00 a. m. Standard Time and return in the evening.
Purchase tickets at City Ticket Office or at Wharf.

Reduced Round-Trip Fares to CALIFORNIA.
For full information, sailings, etc., see
PACIFIC STEAMSHIP COMPANY
H. P. RITHET & CO., Agents, 1117 Wharf Street. Phone No. 4.

CUNARD
ANCHOR
ANCHOR-DONALDSON

NEW YORK-CHERBOURG-SOUTHAMPTON.
Imperator...Sept. 9 Aquitania..Sept. 2
NEW YORK-LIVERPOOL.
K.A.Victoria Sept. 14 Vauban.....Sept. 1
NEW YORK-MOVILLE-GLASGOW.
Columbia....Sept. 11 Columbia....Oct. 9
NEW YORK-PLYMOUTH-CHERBOURG-LONDON.
Caronia.....Sept. 18 Caronia.....Oct. 7
NEW YORK-PATRAS-DUBROVNIK-TRIESTE.
Italia.....Sept. 7
MONTREAL-GLASGOW.
Cassandra...Sept. 11 Saturnia....Sept. 2
Foreign Money Orders and Drafts issued at lowest rates.
For all information apply to our Agents or to Company's Offices,
622 Hastings Street West, Vancouver.
Phone Sey. 3648.

ABANDON EFFORTS TO RAISE SOPHIA

Funds of Seattle Concern Give Out and Work Has Been Stopped

Vancouver, Aug. 30.—What was probably the final effort to raise the ill-fated steamer Princess Sophia, which lies at the bottom in Lynn Canal, has been abandoned, according to news brought to the city by the steamer Princess Alice, which arrived from Skagway at 9 o'clock.

Diver Walters, of this city, who has been working on the wreck all Summer, came back on the Alice after having recovered the purser's safe, which contained about $12,000.

Last Spring a syndicate was formed in Seattle with a view to raising sufficient funds to salve the ship. A big sum of money was raised by public subscription and this Summer work was started. It is understood that the funds have given out and the company has decided that the salving of the ship is a poor commercial proposition. In fact it is stated that those who worked on the job have come out with little more than sufficient to take them to their homes.

TIDE TABLE.

August.

Day.	Time	Ht	Time	Ht	Time	Ht	Time	Ht
	h. m.	ft.	h. m.	ft.	h. m.	ft.	h. m.	ft.
1 ..	1.48	7.8	9.54	2.0	17.32	7.3	22.22	6.5
2 ..	2.33	7.5	10.28	2.6	17.51	7.4	23.07	6.0
3 ..	3.20	7.0	11.01	3.2	18.14	7.5	....	..
4 ..	0.04	5.3	4.57	6.5	11.32	4.0	18.33	7.7
5 ..	1.05	4.7	6.36	6.1	11.55	4.7	19.01	8.0
6 ..	2.03	4.0	8.11	5.9	12.04	5.4	19.22	8.4
7 ..	2.59	3.3	9.30	5.8	12.06	5.8	19.42	8.7
8 ..	3.54	2.6	....	..	....	..	20.19	9.0
9 ..	4.48	2.0	....	..	....	..	21.11	9.1
10 ..	5.41	1.4	....	..	....	..	22.09	9.2
11 ..	6.33	1.1	16.22	7.6	18.03	7.5	23.13	9.1
12 ..	7.23	1.0	16.48	7.5	19.16	7.1	....	..
13 ..	0.15	8.9	8.09	1.1	16.30	7.4	20.13	6.5
14 ..	1.18	8.7	8.51	1.5	16.03	7.5	21.06	5.9
15 ..	2.16	8.2	9.32	2.2	16.27	7.7	21.58	5.3
16 ..	3.15	7.7	10.12	3.0	16.56	7.8	22.52	4.7
17 ..	4.21	7.1	10.51	3.9	17.26	7.9	23.49	4.3
18 ..	5.42	6.6	11.28	4.8	17.37	8.1	....	..
19 ..	0.50	3.9	7.12	6.3	12.02	5.7	18.31	8.2
20 ..	1.51	3.5	....	..	....	..	19.12	8.2
21 ..	2.50	3.2	....	..	....	..	19.59	8.2
22 ..	3.47	3.0	....	..	....	..	20.50	8.1
23 ..	4.41	2.8	....	..	....	..	21.42	8.0
24 ..	5.33	2.6	15.54	8.0	20.30	7.7	22.33	7.9
25 ..	6.21	2.5	16.12	7.9	20.09	7.6	23.23	7.8
26 ..	7.05	2.4	16.31	7.7	19.57	7.2	....	..
27 ..	0.12	7.8	7.39	2.4	16.51	7.5	20.14	6.8
28 ..	1.00	7.7	8.14	2.5	15.26	7.3	20.42	6.2
29 ..	1.46	7.6	8.49	2.8	15.38	7.3	21.18	5.6
30 ..	2.33	7.5	9.25	3.2	15.55	7.4	21.58	5.0
31 ..	3.27	7.3	10.00	3.8	16.14	7.5	22.42	4.3

The time used is Pacific standard, for the 120th Meridian west. It is counted from 0 to 24 hours, from midnight to midnight. The figures for height serve to distinguish high water from low water. Where blanks occur in the table, the tide rises or falls continuously during two successive tidal periods without turning.

The height is in feet and tenths of a foot, above the average level of lower low water.

Esquimalt.—To find the depth of water on the sill of the dry dock at any tide, add 19.0 feet to the height of high water as above given.

A LONG TIME

Seem to have taken President Wilson as long to find out the real nature of the Bolsheviki as it took him to understand the real meaning of the war with Germany.

CP OS TO EUROPE

QUEBEC TO LIVERPOOL.
Sept. 8 Oct. 6...Emp. France
Sept. 15 Oct. 13...Emp. Britain
Sept. 22 Oct. 20...Pt. Fred. Wm.
Sept. 29 Oct. 27...Victorian
FROM MONTREAL TO
Sept. 8—Sicilian.....Glasgow
Sept. 10—Grampian...*Antwerp
Sept. 11—Minnedosa...Liverpool
Sept. 17—Pretorian....Glasgow
Sept. 18—Metagama...Liverpool
Sept. 24—Scotian..Havre-London
Sept. 25—Corsican.....Liverpool
Oct. 1—Tunisian..Havre-London
Oct. 2—Scandinavian..*Antwerp
*Via Southampton.
For particulars apply J. J. FORSTER, General Agent, C. P. R. Station, VANCOUVER, B. C.

DAY STEAMER TO SEATTLE
THE
S.S. "SOLDUC"
Leaves C. P. R. Wharf daily at 10.30 a. m., for Port Angeles, Dungeness, Port Williams, Port Townsend and Seattle, arriving Seattle 7.15 p. m. Returning, leaves Seattle daily at midnight, arriving Victoria 8.30 a. m. Secure information and tickets from
E. E. BLACKWOOD
Agent, Puget Sound Navigation Co
1234 Government St. Phone 7106

Cadboro Beach Hotel
4 Miles from Victoria.
An exclusive family hotel, catering to children. Situated on the clean, safe sands of beautiful Cadboro Bay. An ideal playground for the kiddies as well as a quiet home-like rest spot for the grown-ups.
LUNCHEONS AND DINNERS
Weekly Terms to Families.
American Plan.
AN EXCELLENT TABLE
Bathing and Boating.
AFTERNOON TEAS AND ICE CREAM, ETC.
Our Own Garage.
Stuart Armour and Frances Mary Armour, proprietors and managers.
Stuart Armour was formerly Manager at Hotel Sicamous, Mount Stephen House, Field, at Chateau Lake Louise, for the Canadian Pacific Railway Co.
Telephone 7128O.

UNION STEAMSHIP COMPANY of B. C., Limited.
Regular sailings from Vancouver to all East Coast and Mainland Points, Logging Camps and Canneries as far as Prince Rupert and Anyox.
For detailed information apply
GEO. McGREGOR, Agent,
Tel. 1925. No. 1 Belmont House

ADVERTISE IN THE TIMES

MRS. BRYANT GAINS 14 POUNDS ON 4 BOTTLES

Vancouver Woman Was So Bad Off With Stomach Trouble and Rheumatism She Had To Spend Most of Her Time in Bed Before She Got Tanlac.

"If I had only known Tanlac could made me so well and happy I would have taken it long before I did," said Mrs. H. Bryant, a highly esteemed resident of 880 Georgia Street, East Vancouver, who in relating her wonderful experience with the medicine also reported a gain of fourteen pounds in weight on four bottles.

"Six years ago, or more, my appetite left me, my stomach started bothering me, and at the time I commenced taking Tanlac, five or six weeks ago, I was eating barely enough to keep soul and body together.

"Even the smell of food would nauseate me and after every meal I suffered torture from indigestion. I would almost suffocate from the gas on my stomach. The pains in my chest were so severe, and I had such violent spells of palpitation that I could hardly stand it. Why, I could actually hear my heart beat, and was afraid of being taken away some day with heart trouble. I couldn't walk a few blocks or climb a little grade without just grasping for breath.

"For the past few years I have not known what it was to go through a whole day without a headache, and some days I had it so bad I was almost frantic. My back hurt me so bad I couldn't stoop over, and I was so weak and nervous I didn't dare go on the streets alone. I also had rheumatism in my shoulders and arms, and some days the pains were so intense that I couldn't even put my waist on.

"I could never get a good night's sleep, and at the time I began taking Tanlac I was so worn-out and weak I had to spend most of my time in bed. I had read and heard a good deal about Tanlac, but never thought about it being what I needed until my husband brought me a bottle and asked me to try it.

"I certainly was overjoyed when, after taking a few doses, I found I was feeling better. Well, the good four bottles have done me hardly seems possible. I have gained fourteen pounds in weight, and am feeling as well as I ever did in my life, and I mean to say by that that I haven't a sign of stomach trouble or an ache or a pain of any kind. I eat hearty of just anything I want, do my housework with ease, and sleep like a child every night. Tanlac has made life worth living for me, and my gratitude is unbounded."

Tanlac is sold in Victoria by D. E. Campbell, corner Fort and Douglas Streets, and Lang's Drug Store, Esquimalt Road.

SCHOOL SHOES

Built on neat, perfect fitting lasts, in black or brown calf or chrome leathers. Specially prepared for rough wear in the west.

BOYS' BLACK CHROME BLUCHER BOOTS, heavy waterproof soles and bellows tongues. A real boys' boot. Per Pair $5.50

GIRLS' BLACK CALF BOOTS, with heavy soles, high cut, made on strong, dressy lasts. A boot for the young lady $6.75

CHILDREN'S BLACK BOOTS, made from kid, calf or chrome leathers, on foot form lasts. Perfect fitters. Per Pair $5.25

LITTLE GENTS' BROWN CHROME BOOTS, heavy flexible soles, wide toes and low heels. Comfortable and strong. Pair $5.25

BOYS' BROWN CALF BOOTS, narrow or wide toes, light weight soles; very dressy. Pair $7.50

GIRLS' BROWN CALF BOOTS, high cut, neat shapes. A boot that fits good and wears good $7.00

Boys' and Girls' Boots fitted with

PHILLIPS' MILITARY SOLES AND HEELS

will wear 3 times as long as ordinary boots. See our special values in this line. Phillips soles can be fitted to any boot. It's the one and only way to reduce your footwear bill.

Girls' Black Calf Boots
Fitted with Phillips military soles and heels. Special price, pair, complete $6.50

Childrens' Black Calf Boots
Fitted with Phillips military soles and heels. Special price, pair, complete $5.50

Boys' Black Chrome Boots
Fitted with Phillips military soles and heels. Special price, pair, complete $7.50

WATSON'S
633-5 YATES STREET
Agents for Phillips' Military Heels and Soles
PHONE 26

BRENTWOOD HOTEL

GOLFING, FISHING, SHOOTING, BATHING, BOATING, SAILING, PICNICS, TENNIS, BADMINTON, BILLIARDS

The MAXIMUM rates by the week for best double room, with private bathroom and full board, would be $6.00 a day for each person, but there are cheaper rooms.

There are bigger hotels, cheaper hotels, but there is no better hotel than the Brentwood Hotel in the world.

Telephone or write for reservation

ESTABLISHED 1885

White Shoes for Summer

You will be delighted with our white shoes for Summer, 1920. They are patterned after the most popular modes in the darker footwear, and made of fabrics and leather that assure the greatest possible comfort on warm Summer days.

Maynard's Shoe Store

649 Yates Street Phone 1232

WHERE MUST PEOPLE TRADE

BUY A BICYCLE—SAVE CAR FARES—THEN YOU OWN THE BICYCLE—$5.00 Cash—$5.00 Per Month

MASSEY SILVER RIBBON CYCLES

On the Market for Over Quarter of a Century

One Second-Hand Johnson Wheel and One Second-Hand Smith Wheel for Sale at Bargain Prices

PLIMLEY & RITCHIE, Limited

611 View Street Phone 1707

If you would have artistic

----P-R-I-N-T-I-N-G----

THE QUALITY PRESS Give Us Your Next Order Phone 4778 1117-21 Langley St.

Ten Years' Services

Rendered by us to many customers. Everybody's satisfied with our workmanship and prices.

TRY OUR SYSTEM ONCE.

ARTHUR DANDRIDGE.
Ford and Chevrolet Specialist.
749 Broughton St.
Phones: 6519, Res. 5474R.

96-Piece China Dinner Sets

$44.90

Regular value $55. Three very pretty patterns.

R. A. Brown & Co.

1302 Douglas Street.

Pacific Transfer Co.

M. CALWELL.

Heavy Teaming of Every Description a Specialty.

Phones 248, 249.

Baggage Checked and Stored. Express. Furniture Removed.

Our Motto: Prompt and civil service. Complaints will be dealt with without delay.

737 Cormorant St., Victoria, B. C.
Motor Trucks. Deliveries.

Grief and Worry
Childbirth
La Grippe
Excesses and Overstrain

cause

Nervous Exhaustion

Take the new remedy

Asaya-Neurall

(TRADE MARK)

which contains Lecithin (concentrated from eggs), the form of phosphorus required for nerve repair.

Large bottles, 30 days' treatment. Obtain from the local agents.

DAVID SPENCER, LTD.
CAMPBELL'S DRUG STORE

Davis & Lawrence Co., Sole M'f'rs, Montreal. Write them for Free Book on Nervous Exhaustion.

Dress Materials

With New Idea Patterns and dress fabrics from this store you can make lovely school frocks for the children at very little cost.

Checks, per yard ..... 80¢
Plaids from $1.00
Serges, all wool, from $2.75
Tweeds from $1.80

G. A. Richardson & Co.

Victoria House, 636 Yates Street

CIVIL SERVICE EXAMINATIONS SET

Ottawa, Aug. 30.—Competitive civil service examinations for a number of classes will be held at various points throughout Canada from October 26 to October 30, including the following: Prince Rupert, Vancouver, Victoria, Nelson, Edmonton, Calgary, Frank, Saskatoon, Regina, Moose Jaw, Brandon, Winnipeg, Port Arthur and Sault Ste Marie.

TRAIL SHIPMENTS.

Receipts at the Trail smelter for the week ending August 21 were 8,911 tons, of which total 850 tons was concentrates, and the balance, 8,561 tons, was crude ore. These figures bring the total receipts at Trail for the current year up to 210,055 tons, of which total 4,543 tons was concentrates, and 205,512 tons were crude ore.

The weeks shipping list was as follows:

Blue Bell, Riondel, conc	314
Josie Rossland	171
Mandy, Le Pas, Man	1,080
Mollie Hughes, New Denver	23
Monarch, Field, conc	36
Venus, Carcross, Y. T.	34
Company mines	7,253

BRIEF LOCALS

Crown of Galicia to Arrive.—The Harrison liner Crown of Galicia will arrive here at half past six this evening.

☆ ☆ ☆

Roof Fire.—A small roof fire in the Thorpe's Soda Water Factory on David Street required the attention of the Fire Department at about half past one to-day.

☆ ☆ ☆

Comrades Win.—The Comrades of the Great War football team defeated the James Island aggregation at Sidney yesterday, by four goals to one goal.

☆ ☆ ☆

Maccabees' 500 Drive.—Victoria Review No. 1, Women's Benefit Association of the Maccabees, will hold one of their popular series of military 500 drives in the K. of C. Hall, Fort Street, to-morrow at 8.30.

☆ ☆ ☆

In Police Court.—A short session occupied the city court this morning when Peter Henry and Billy, two Indians, were each fined $5 for being drunk. Herbert Hounslow also paid the same amount for the same offence.

☆ ☆ ☆

Kiwanis Adopt Slogan.—The "Made in Victoria" idea has effected the Kiwanis members this week; and Tuesday's regular luncheon at the Dominion Hotel will feature the attributes of the familiar slogan. Kiwanian Leigh, chairman for the occasion, is also the donor of the week's attendance prize. H. F. Dack and Dan W. Poupard are two two applicants who have requested admittance into the club.

☆ ☆ ☆

Women's Auxiliary.—The Women's Auxiliary to the G. W. V. A. held its regular business meeting on Friday evening. Mrs. Ricketts, the president, occupied the chair. There was a good attendance of members. Reports were received from various committees. It was decided to hold a silver tea about the middle of September. The date will be announced later. Mrs. Taylor will be convener of the musical programme.

☆ ☆ ☆

Addresses Typographical Union.—The system of organization in the London (England) printing offices and some sketch of their working condition and wages paid there was given to members of the Victoria Typographical Union yesterday afternoon by T. E. Naylor, a leading figure in the printing trades world and prominent in London labor circles. Mr. Naylor was cordially greeted by the printers present.

☆ ☆ ☆

Guild of Health Meetings.—Rev. T. E. Rowe will be in Victoria on Wednesday and will be at the schoolroom of Christ Church Cathedral for consultation from 10.30 a.m. to 12.30 o'clock. Appointments for Wednesday and Thursday afternoon can be made through the secretary, phone 3647L. On Wednesday at 8 p.m. Mr. Rowe will address the members of the prayer circles and others who wish to be present. Thursday at 8 p.m. there will be a public address by Mr. Rowe in Christ Church Cathedral.

☆ ☆ ☆

Pipe Line Experiments.—Experiments on the Sooke Lake waterworks flow line for the purpose of discovering a satisfactory form of expansion joint will be started by the City Engineers Department almost immediately, it was announced at the City Hall to-day. At present the Department is awaiting the arrival of a quantity of material to be used in the manufacture of expansion joints which, it is hoped, will effectually prevent all leakages.

☆ ☆ ☆

Launch Breaks Away.—During the stormy period yesterday the cruising launch Gladys K. M., broke away from her anchorage at the Royal Victoria Yacht Club and drifted out to sea. The craft was later spotted by C. L. Harrison, who notified the owner. The Gladys K. M. drifted to within a few yards of the lighthouse outside the Bay, and there her anchor, which was still down, caught in a crevice in some rocks near the surface, thus saving the cruiser from pounding to pieces on the reef.

☆ ☆ ☆

Veterans' Smoking Concert.—The Army and Navy Veterans were hosts at a successful smoking concert last Saturday in their club roomsc in the Hamley Building. An excellent programme of musical entertainment was the main feature of the merry event, and numerous encores were awarded to the lively artists who contributed so greatly to the success of the smoker. Major Seymour Rowlinson, chairman of the house committee, acted as chairman of the evening, and was ably assisted bw a number of energetic members who looked after the refreshment of all. The musical entertainment included popular numbers. Bob Cooney, Tom Obee, R. R. Webb, Joe Ramsay, Mark Sampson, Jack Dobbie, senior and junior, W. H. Hadley, S. J. Pomeroy and T. B. Tebbutt, while George Donne officiated at accompanist. The merriment was infectious and the artists were accorded a hearty reception for their energetic efforts.

Ladies' Guild.—The Ladies' Guild of the Victoria Seamen's Institute will hold their first meeting after the vacation, at the Connaught Seamen's Institute, on Thursday afternoon, September 2, at 2.45 p. m. A full meeting is anticipated, as plans for the Winter activities will be discussed.

☆ ☆ ☆

To Consider Reverted Lands.—The City Council will meet in special session to-night to consider the disposal of a large number of lands which reverted to the Corporation at the last tax sale.

GENUINE STEWART PRODUCTS

Stewart ideas have been copied—but never improved upon. That is why we call the following items in our Accessory Department "Genuine Stewart Products":

SEARCHLIGHTS
SPEEDOMETERS
ELECTRIC HORNS
VACUUM TANKS AND PARTS

Remember to See This New Display

Thomas Plimley

"IF YOU GET IT AT PLIMLEY'S ITS ALRIGHT"

Broughton Street Phone 697

A FAMILY LINIMENT

Every Home Should Have Handy a Bottle of

English Menthol Embrocation

Use It for Sprains, Bruises, Etc.

35c and 65c a Bottle

"We have a drug store in your locality."

MERRYFIELD & DACK

Four Stores Dispensing Druggists. Dominion Hotel Block Phone 977 Free Delivery

James Bay 1343 Junction 1554 Oak Bay 3807

CO-ORDINATION OF RAILWAY SYSTEMS

Changes in Control of C.N.R. and G.T.P. Are Announced To-day

Winnipeg, Aug. 30.—Important announcements in connection with the co-ordinating of the Canadian National and Grand Trunk Pacific Railways were made to-day, following the visit here of C. A. Hayes, vice-president, who left Sunday night for the East. The announcements make some big changes affecting the control of the co-ordinated lines in Western Canada.

Joseph R. Cameron, who was Assistant General Manager of the C. N. R., has been appointed Assistant General Manager with jurisdiction over the Grand Trunk Pacific lines between Edmonton (not including Edmonton) and Edson and all lines west of Edson, including Vancouver Island lines. His office will be in Vancouver.

H. H. Brewer has been appointed Assistant General Manager with jurisdiction over all Grand Trunk lines between Winnipeg and Edmonton and Canadian National Lines west of Armstrong and west of and including Port Arthur, Ont., to Lobstick Junction, Alta., his office will be in Winnipeg.

Wider Control.

The jurisdiction of George Stevens, Freight Traffic Manager of the Canadian National at Winnipeg, has been extended to include the Grand Trunk Pacific Railway and the Grand Trunk Pacific Township Company.

The jurisdiction of H. H. Meland, Toronto, Passenger Traffic Manager, has been extended to include the Grand Trunk Pacific Railway and the Grand Trunk Pacific Coast Steamship Company.

The jurisdiction of W. G. Manders and the jurisdiction of R. Creelman, Assistant Freight Traffic Manager and Assistant Passenger Traffic Manager, respectively, have been extended similarly.

At Vancouver.

Osborne Scott, one of Winnipeg's best known railwaymen, has been appointed General Passenger Agent at Vancouver, B. C., and will have supervision of the territory Lucerne, B. C., and west, including the Grand Trunk Pacific Coast Steamship Company.

W. E. Duperow has been appointed General Passenger Agent at Winnipeg, and will have supervision of the territory east of Lucerne, B. C.

GREETS SCHOOL CHUM

Mrs. David Reid, 1053 St. David's Street, Oak Bay, on Saturday night entertained Alderman John Bowes Morrell and Mrs. Morrell, of York, who were here with the Imperial Press party. Mrs. Morrell, who is a daughter of the Rt. Hon. Dr. Spence Watson, a pioneer in education in the north of England, was the school chum of Mrs. Reid in Newcastle-on-Tyne. Alderman Morrell is director of a string of twenty newspapers, including The Birmingham Gazette. He is also a director of The Nation and The Athenaeum, the two literary London weeklies.

Ladies' Guild.—The Ladies Guild of the Victoria Seamen's Institute, will hold their first meeting after the vacation at the Connaught Seamen's Institute on Thursday afternoon September 2, at 2.45 o'clock. A full meeting is anticipated, as plans for the Winter activities will be discussed.

Dont' Hawk, Blow, Sneeze, or Cough Use "Catarrhozone"

When germs attack the lining of the nose, make you sneeze and gag—when later on they infest the bronchial tubes—how can you follow them with a cough syrup?

You can't do it—that's all. Cough syrups go to the stomach—that's why they fail.

But Catarrhozone goes everywhere—gets right after the germs—kills them—heals the soreness—cures the inflammation—makes Catarrh disappear. Not difficult for Catarrhozone to cure, because it contains the essences of pine balsams and other antiseptics that simply mean death to catarrh. Large size costs $1.00 and contains two months' treatment; smaller sizes 25c. and 50c., all druggists and storekeepers.

First Church of Christ Scientist

VICTORIA, British Columbia

ANNOUNCES TWO

FREE LECTURES ON CHRISTIAN SCIENCE

BY

Paul Stark Seeley, C.S.B.

Of Portland, Oregon

Member of the Board of Lectureship of the Mother Church, The First Church of Christ, Scientist, in Boston, Massachusetts,

IN THE NEW CHURCH EDIFICE

Corner Chambers Street and Pandora Avenue

ON

THURSDAY, SEPTEMBER 2nd and FRIDAY, SEPTEMBER 3rd } 8 P.M.

The second lecture is a repetition of the first.

YOU ARE CORDIALLY INVITED TO BE PRESENT.

DRINNAN SAYS ONE HOSPITAL ASSURED

Hold in Abeyance Removal of Vocational Schools, Is Latest Report

Great War Veterans' Association officials are to-day in receipt of a message from Walter Drinnan, Provincial Secretary of the G. W. V. A., who states that the Soldiers' Civil Re-establishment Department will retain at least one convalescent hospital in Victoria, according to information furnished to the G. W. V. A.

This announcement will be of interest to the numerous organizations who have passed resolutions on this subject, and particularly to the ex-service bodies.

The letter from Mr. Drinnan further states that the movement to close the vocational schools here has been held in abeyance. He intimates that the G. W. V. A. will be advised before direct action is taken.

CHICAGO MERCHANT KILLED BY A THUG; REFUSED TO STOP

Chicago, Aug. 30.—H. B. Rhodes, a Chicago dry goods merchant, was shot and killed by an unidentified holdup man to-day, while he was driving from Evanston to his office. Rhodes refused to stop his car at the order of the bandit.

HUNGARIAN PREMIER IS A VICTIM OF BLOOD POISONING

Budapest, Aug. 29.—Premier Teleky is suffering from blood poisoning. There have been rumors that the Premier is the victim of poisoned needles, and mystery has developed in ths case.

FARMER AND WIFE BURNED TO DEATH

Winnipeg, Aug. 30.—Word has reached this city that Mr. and Mrs. A. L. Doty were burned to death in a bush fire which swept over their homestead in the Gladstone district last week It is believed they left the farm buildings too late, and were overcome by smoke as they sought to escape. Mr. and Mrs. Doty came to the Gladstone district from Iowa fourteen years ago.

ITALY AND STATES IN AGREEMENT

Washington, Aug. 30.—Italy has informed the United States that the two Governments are virtually in accord as to sentiments concerning Russia and Poland contained in the recent American note, Secretary Colby announced to-day.

BODY OF INDIAN FOUND ON ISLAND

Ladner, B.C., Aug. 30.—The body of a man has been found on Patrick Island and identified by the mother, who lives at Steveston, as that of an Indian named John Johnson.

He fell off a gasoline launch and was drowned near New Westminster on June 1 last in full view of about fifteen persons who were in the boat at the time.

The Sonora plays all makes of disc records, and its motor is extra long-running, silent and powerful.

Tone Tested and Judged Tone Perfect

The Sonora's supremacy of tone is perceptible to every ear—just as it was recognized at the Panama-Pacific Exposition by the only jury which heard and tested all phonographs exhibited. To the

Sonora

this jury awarded higher markings for tone quality than was given to any other phonograph.

Hear the Sonora at this store—you do not require to be a musical critic to detect its decided tone superiority.

FLETCHER BROS.

WESTERN CANADA'S LARGEST MUSIC HOUSE

1121 Government Street and 607 View Street

VICTORIA CITY, 1920 TAX SALE

Of Improved and Unimproved City Property

will be held on

TUESDAY, OCTOBER 5TH, 1920

at 10 a. m., in the Council Chambers, City Hall.

At the above time I will proceed to sell by public auction all real properties in arrears for 1916 and previous years, together with all properties in default on which taxes are being paid on the instalment plan.

In order to prevent real property from being sold, it will be necessary before that date to pay:

CLASS "A"

Those who are paying arrears on the ten yearly payment plan must have paid each instalment due, including that falling due on the 15th. September of the present year, together with interest at 6%; and all taxes, General and Local Improvement, for the years 1918 and 1919.

CLASS "B"

Those who owe arrears of taxes, either General or Local Improvement, for the year 1919 or any previous year must pay in either of the following ways:

1. All arrears to the end of 1916 and interest at 8%.
2. Or all arrears to 31st December, 1919, in full, in which case 10% of all General Taxes will be deducted, and the interest on same will be cut in half.
3. Or ten per cent. will be deducted from the General Taxes and accrued interest thereon if One Tenth of the remainder, together with interest at six per cent. from the 1st January last is paid. Nine years will then be given to pay the balance (one tenth each year). Interest on these payments will be charged at six per cent. instead of eight per cent.

Tax Notices for 1920, showing all payments in arrears, due and accruing due have been sent out according to law.

Bring your Tax Notice to me at once and get statement of exact amount you will require to pay under your choice of the above settlement plans.

Investors and others may secure lists of properties liable to be sold at this Tax Sale at my office any time after September 17th, 1920.

IMPORTANT

Owners not liable to have their properties sold in this 1920 Tax Sale but who owe arrears for 1919 only, or any previous year or years, may settle on either of the last two plans. These are money-saving settlement plans and will avoid danger of next year's Tax Sale, but must be taken advantage of before October 5th. On October 4th these options cease.

EDWIN C. SMITH,
City Hall, Victoria, B. C., August 25th, 1920. Treasurer and Collector.

NEW PERFECTION

For Every Cooking Purpose

—for boiling, roasting, frying, grilling, toasting and baking the "New Perfection Oil Cook Stove" and "Oven" are the best helps for the good cook.

The New Perfection Oil Cook Stove gives you cool kitchen-comfort in summer, and cooking satisfaction the year round. No annoyance from smoke or odor—no ashes, litter or dirt. It burns cheap, easy-to-get coal oil.

The "Long Blue New Perfection" chimney turns every drop of fuel into useful heat. The New Perfection Brass Burner is as long lasting as it is efficient. Every part of the New Perfection Oil Cook Stove is well-made and well finished.

"Made in Canada" there is no high exchange rate to figure in the cost, so when you buy a "New Perfection" you get the best stove at the best price.

Sold by good dealers everywhere. Ask for a demonstration of the "Long Blue Chimney" or write for free New Perfection booklet.

The "Long Blue Chimney" with the solid brass burner, that gives the steady intense white-tipped flame.

Made in Canada

THE PERFECTION STOVE COMPANY LIMITED

HOME OFFICE AND FACTORY

SARNIA - - ONTARIO

Baseball Boxing
Track Aquatics

SPORTING NEWS

Cricket Yachting
Lacrosse Golf

Swimmers Getting Ready For Swim Through City

Between Twenty and Thirty Entries Expected For Long Distance Swim on Saturday Afternoon Next; Many Ladies Will Be In Race and Are Being Picked As Winners.

Interest in The Times long distance swim on Saturday afternoon next is becoming more intense as the date of the event draws nearer. The entries are beginning to flood into The Times office and the general public, which turns out in full force to witness the aquatic marvels struggle over the long course for the premier swimming honor of the year, is gobbling up all the news items of the race.

It is expected that between twenty and thirty swimmers will line up on the starting platform at the Causeway. It is expected that fair ones will outnumber the sterner sex. This is one race in which the weaker half of the human race is conceded a better chance of winning than mere man. A lot of interest centres around last year's winner, Audrey Griffin. Many call upon her to repeat, but there are a number of other mermaids who will probably be found right on Audrey's heels, if not a little in front of her.

All Clubs Entering.

The Elks expect to have half a dozen entries in the race. They are not yet prepared to announce the names of their stars, but intimate that the Elks' colors are to be borne by worthy athletes.

The V. A. S. C. is not sure of its teams at present, but Gracie Wellburn, a very powerful long-distance swimmer, and George Silburn, one of the younger generation, are entered. Both these swimmers have been practicing over long distances and are in top form.

The Y. M. C. A. as yet has sent in but one entry. Jack Marshall, otherwise known as "Tiny," holder of the 220 and 400 yards British Columbia championship, has sent in his entry and is looked upon as a strong contender. It is quite likely that Gordon Young, who swam a fine race last year, will enter and Johnnie Larsen may also try the distance.

V. I. A. A. Enters Men.

The V. I. A. A. will have the largest team in the race. Audrey Griffin, the winner of the last two races, will swim under that club's colors, and Lou Godfrey, the record-holder for the distance, will also try a comeback. Other swimmers of the club who intend to enter are Muriel Daniels, Florrie Gates, Edna Curry, J. Kinsman, Jacques, D. Grubb, and Shewell.

An Outsider.

J. E. Bowden, of Quamichan Lake, has sent in his entry. He will swim for the Y. M. C. A. He is a splendid distance man and is given a splendid chance of placing in the race.

Any swimmers who intend to enter in the race are advised to send in their entries to the Sporting Editor of The Times as early as possible. No entries will be received after Friday evening next. All contestants must have a pilot. Arrangements are being made to provide a dressing-room handy to the starting point for the swimmers.

Wood Wood
PHONE 298
Mill Wood (delivered in city), per cord $4.50
Kindling (delivered in city), per half cord $3.00
The Moore-Whittington Lumber Co., Ltd.
Pleasant St. Phone 298

McCOSH AND WRIGHT ARE WINNING COUPLE

The final in the pairs bowling contest was decided on the Beacon Hill green on Saturday. Thomas McCosh and H. M. Wright rather easily disposing of their opponents, Jas. Raeside and J. R. Mountain, by a score of 22 to 9.

The Peace Cup semi-final between H. Renwick and J. M. Boyd proved to be a titanic contest, these players standing equal six times in twenty-three heads. The ultimate score stood 21 to 19 in favor of Boyd. This carries Boyd into the final game for this much-coveted trophy, which will be played off this evening between him and H. Webster.

SCHOOL SHOES
Ready Now With a Full Range for Boys and Girls—Special Values
MUTRIE & SON
1203 Douglas Street Phone 2504

MACDONALD'S Cut Brier
More Tobacco for the Money
"The Tobacco with a heart"
Package 15¢
Pound $1.80

British Oarsmen Beaten By Narrow Margin

Brussels, Aug. 30.—Jack Kelly, Philadelphia, single scull champion of the United States, defeated J. Beresford, Jr., the British sculler, in the final of the Olympic singles sculling race here yesterday. Kelly's time was 7 minutes 35 seconds and Beresford's 7 minutes 36 seconds.

The United States eight-oared crew defeated the British eight in the final of the Olympic race for eight-oared boats with coxswains. The winner covered the distance in 6 minutes, 5 seconds and the losers in 6 minutes 5 4-5 seconds. The time was a new world's record for the 2,000 metres.

Busting Records.

Antwerp, Aug. 30.—The American swimming team won the final of the 800-metre swimming relay race yesterday, creating a new Olympic record of 10 minutes 4 2-5 seconds. The team was composed of Duke Kahanamoku, Honolulu; Norman Ross, Illinois A. C.; Perry McGillivray, Illinois A. C., and P. Kealoha, Honolulu.

The Australian team finisher second and the English team third. The Olympic record, 10 minutes 11 1-5 seconds, was made by the Australians at Stockholm in 1912.

In the final heat of the 200-metre breast stroke, Malcoth, Sweden, was first, in 3 minutes, 4 2-5 seconds. Henning, Sweden, was second; Aaltonen, Finland, third. J. Howell, of Oakland, Cal., was fourth. The Olympic record is 3 minutes, 1 4-5 seconds. The final of the 100-metre free style was won by Duke Kahanamoku, Honolulu, in 1 minute, 1 2-5 seconds. (The previous record was 1.02 2-5). P. Kealoha, Honolulu, was second; W. W. Harris, Honolulu, third, and Herald, Australia, fourth.

The final in the 400-metre relay for women was won by the American team composed of Ethelda Bleibtrey, Irene Guest, Mrs. Frances Schroth and Margaret Woodbridge, in 5 minutes, 11 4-5 second.

Great Britain was second and Sweden third.

Thelma Payne Third.

The American made a clean sweep in the springboard diving for women; Aileen Riggin, New York, winning, with Helen Wainwright, New York, second, and Thelma Payne, Portland, third.

C. Pinkston, Olympic Club, San Francisco, yesterday won the final of the fancy diving contests of the Olympic games. He defeated Allerr, of Sweden. H. Prieste, Los Angeles A. C., was third, and L. J. Kahlack, N. Y. A. C., sixth.

Except taking third place last week in the team foils competition, Americans went unplaced in the six Olympic fencing events, which have just ended. The fencing competition was a great victory for Italy.

The American boxing team, which finished second in the Olympic contests, is planning a European tour before returning to the United States.

KINGSTON ST. TENNIS

Three finals in the open tournament of the Kingston Street Lawn Tennis Club were played Saturday afternoon, resulting as follows:

Ladies' singles—Miss Thorpe beat Miss Leighton, 6-4, 6-4.

Men's doubles—Sayer and Parkes beat Gardner and Lambe, 1-6, 6-2, 6-4.

Mixed doubles—Miss Wood and Lambe beat Miss Dudgeon and Swayne, 6-3, 6-3.

A team representing the club will play a return match with the Cedar Hill Tennis Club on the Kingston Street grounds on Saturday next, and on the following Monday, a match will be played with the Victoria Lawn Tennis Club, on the courts of the latter club.

TO FORM QUOITS' CLUB.

A meeting will be held on Wednesday evening at 8 o'clock in Room 22, Atlantic Hotel, for the purpose of forming a quoiting club. The interest in this game has been very great at the different field days held this Summer and it is hoped all players and everyone else interested in the game will attend and try and arrange for a game labor day.

WINS PROFESSIONAL GOLF CHAMPIONSHIP FOR THIRD TIME

DAVE BLACK

Ottawa, Aug. 30.—Davie Black, of the Shaughnessy Heights Golf Club, Vancouver, formerly of Rivermead, won the professional golf championship of Canada on Saturday in the annual tournament of the professional golfers' association. The Vancouver professional turned in a remarkable score of 135 for the two rounds of medal play, being ten lower than his nearest competitor, George Ayton, of Regina, and thirteen better than the third man, K. Marshall, of London. Black also carried off the P. D. Ross challenge cup.

This is the third time in succession that Black has won the professional championship.

MISKE TAKES A DAY OFF FROM TRAINING

Challenger Afraid of Going Stale—Dempsey is Now in Fighting Condition

Benton Harbor, Mich., Aug. 30.—Because of a fear of growing stale, Billy Miske, challenger for the world's heavyweight title, planned to-day to drop all work with the gloves for a day at least.

The challenger may be forced to suspend for two or three days as a result of opening an old wound over his left eye in training yesterday. Miske suffered a slight cut when a negro sparring partner butted him.

Fat Disappears.

Champion Jack Dempsey is rapidly rounding into condition. He boxed the last four rounds of his glove session in a heavy downpour of rain yesterday. Dempsey's legs are beginning to assume spindle-like proportions and the thin roll of fat that was in evidence around his waistline when he started training was entirely gone. Promoter Fitzsimmons announced today that Welter Eckersoll, of Chicago, has been agreed upon as the official timekeeper for the Labor Day match. The question of a referee probably will not be settled until Friday or Saturday.

TENNIS TOURNAMENT AT FORREST HILLS

New York, Aug. 30.—The 1920 tennis season will be brought to a close by the men's annual national championship tournament opening this afternoon at the West Side Tennis Club at Forrest Hills.

Among the 128 contestants entered for the title the outstanding contenders are William M. Johnston, American champion, of California, and William Tilden II., of Philadelphia, who won the world's championship on the grass courts at Wimbledon, Eng., earlier in the Summer.

Johnston will strike his first real tussle for the defence of his title in the first round, having drawn for his opponent Vincent Richards, the seventeen-year-old tennis star, who won the Meadow Club tournament last week at the Meadow Club at Southampton.

Yakima and Capitals Open Deciding Series

Fans Are Excited Over Thrilling Games Which Will Be Staged This Week; Harry Morton Will Probably Start This Evening; Both Teams Are In Fine Shape.

"We'll win it" was the enthusiastic comment made this morning by President O'Brien when questioned as to the chances of the Capitals staving off the menacing advance being made by Yakima in the race for the first pennant of the Pacific International Baseball League. This will be welcome news for the fans, who have displayed a little concern over the final week of ball. Victoria goes into the fray with a scant lead of two games. Give the Capitals an even break on the series and the little piece of bunting will fly over the Stadium.

There will probably be a lot of fans afflicted with palpitation of the heart before the last game of the season is played. Old-timers who came here during the Cariboo and Klondyke rushes figure that the Yakima-Victoria clashes will provide more excitement than the search for the yellow dirt.

Fray Opens To-night.

The fray will open at 5 o'clock this afternoon when Manager Leard will send Harry Morton to the mound to try to take the first game from the Fruit-pickers. Morton will get two cracks at the Raymond clan this week, and if the big fellow can win there will be no need for alarm: James, Cy Young and Alexander are in good shape. Cunningham will probably get another chance to show what he can do.

The Fruit-pickers are hitting their best stride of the series. They have just proved victorious over Tacoma in a sensational series. The fence-busters, Strand and Lafayette, are banging the pill at an alarming clip, and young Gorman is playing a whirlwind game. The Yakima pitchers are in splendid form and will take a lot of beating.

Victorians Are Good.

The Yakima crowd are certainly good but the Capitals are expected to prove past one better. The recovery of Jimmy Church and Carman's late arrival as a hitter have greatly bolstered the team. Manager Leard will prove a master over Tealy Raymond in a battle of wits. Zienke has been punching out hits and home runs at a pleasing rate lately, and if he maintains his stride this week he will be of great assistance in the pennant chase. The old dependable hitters, Elliott, Brown and Dempsey, will be steadily in the front line, and Land and Cunningham can be counted upon weilding the willow with deadly effect on their days behind the bat.

Vancouver supporters are doing a lot of shouting and are almost claiming a championship. The Beavers made a clean sweep of the last two series with Seattle and Spokane, but they will meet a tartar in Tacoma. The Tigers have been in a slump, having apparently broken down in the home stretch under the incessant pounding of the Yakima hitters. When the Fruit-pickers took yesterday's game from Tacoma the Beavers climbed into third place and the Tigers dropped down. It is not likely that the Beavers will make a clean-up on the Tigers, although their pitchers are in fine trim. If they do they stand a chance of taking the pennant provided Victoria falters in front of Yakima.

Alexander Was Good.

Alexander was in superb form on Saturday afternoon and turned the tail-enders back with only two hits. Talley, who worked for Seattle, was also in splendid trim and the Capitals only collected six hits off him. The only run of the game was scored by the Capitals in the first inning, when Leard drew a pass, stole second, went to third on a wild pitch and scored when Sherritt fumbled Dempsey's grounder. It was as neat a pitcher's duel as the local fans have had the pleasure to witness this year.

The Box Score.

Victoria—	AB.	R.	H.	PO.	A.	E.
Elliott, ss.	4	0	0	1	1	0
Leard, 2b.	2	1	2	1	3	0
Brown, l.f.	3	0	0	0	0	0
Carman, r.f.	3	0	0	1	1	0
Dempsey, 1b.	4	0	0	11	0	0
Church, 3b.	3	0	1	1	1	0
Zienke, c.f.	3	0	2	0	0	0
Land, c.	3	0	1	9	1	0
Alexander, p.	3	0	0	0	2	0
Totals	28	1	6	24	9	0

Seattle—	AB.	R.	H.	PO.	A.	E.
Cuyler, c.f.	4	0	0	5	2	0
Grant, 3b.	4	0	0	1	4	0
Reid, r.f.	2	0	1	1	0	0
Hoffman, 1b.	2	0	0	9	0	1
Boelzle, c.	3	0	0	5	3	0
Robcke, l.f.	2	0	0	0	0	0
Sherritt, 2b.	2	0	0	2	2	1
Shannon, ss.	3	0	1	1	2	0
Talley, p.	2	0	0	0	1	0
Totals	24	0	2	24	14	2

Summary: Two-base hits—Zienke. Sacrifice hits — Talley, Hoffman. Stolen bases—Leard, 2; Carman, Robcke, Church. Struck out—By Alexander, 8; by Talley, 4. Double plays—Cuyler to Shannon to Hoffman. Bases on balls—Off Alexander, 3; off Talley, 4. Wild pitch—Talley. Time of game—1 hr. 45 mins. Umpire—Schilling.

Saturday's Scores.

First game—	R.	H.	E.
Spokane	1	5	1
Vancouver	4	5	2

Batteries—Smith and Fisher; Rapp and Hinkle.

Second game—	R.	H.	E.
Spokane	0	6	1
Vancouver	1	8	2

Batteries — Trekell and Fisher; Haughland and Hinkle.

	R.	H.	E.
Tacoma	2	9	5
Yakima	9	11	0

Batteries—Cole and Stevens; Wolfram and Cadman.

HUDDERSFIELD GOT OFF TO GOOD START

Won First Game in First Division—Aston Villa, Cup-Winners Successful

(By Veritas.)

The English Soccer season opened on Saturday with a full programme of games, sixty-six teams being engaged in the three divisions of the English League.

Preston North End, which had a hard struggle to avoid relegation to the second division last season, has not started the season in a way that is likely to please their supporters or themselves, as they lost to Huddersfield Town at Preston by the only goal of the match. Naturally Huddersfield supporters will be proud of this result, as this is Huddersfield's first appearance in the First Division.

Tottenham Hotspurs who made such a fine showing in the second division last year, were not so fortunate in their opening game of the present season, as they lost at home to Blackburn Rovers, by the odd goal in three. As the Rovers had such a hard fight to keep out of the second division last season, their supporters will be glad to see them making such a good start this year.

The league champions and Newcastle United drew, each side scoring once, and this was probably the best match of the day.

Aston Villa Away.

Aston Villa have made a most convincing start this season, the cup winners defeating the Arsenal by five clear goals.

In the second division, there was some tall scoring. Stockport defeated Cardiff by the score of seven goals to five. Notts County, which dropped out of the First Division last season, is evidently going to make a strong effort to get back as it won its first game in the second division. Sheffield Wednesday, their companions in distress last year, have not made such a good start, as they only managed a draw. They will find it is much easier to fall in than it is to climb out.

The Third Division.

The third division of the League is likely to provide some interesting results this season, but it is rather early yet to make any forecasts as to ultimate results at either end of this division.

LEAGUE STANDING

International League.

Victoria	65	43	.602
Yakima	62	44	.585
Vancouver	60	46	.566
Tacoma	62	48	.564
Spokane	50	55	.475
Seattle	21	84	.198

Pacific Coast League.

	Won.	Lost.	Pct.
Vernon	84	66	.560
Salt Lake	80	66	.548
Seattle	74	70	.514
San Francisco	75	73	.507
Los Angeles	75	73	.507
Portland	67	74	.475
Oakland	68	81	.456
Sacramento	64	84	.432

American League.

	Won.	Lost.	Pct.
Chicago	77	46	.626
New York	77	49	.611
Cleveland	74	48	.607
St. Louis	61	58	.513
Boston	57	64	.471
Washington	52	64	.448
Detroit	47	73	.392
Philadelphia	39	82	.322

National League.

	Won.	Lost.	Pct.
Brooklyn	69	53	.566
Cincinnati	66	52	.559
New York	67	53	.558
Pittsburgh	60	58	.508
Chicago	62	63	.496
St. Louis	59	63	.484
Boston	48	66	.421
Philadelphia	49	72	.405

60,000 PEOPLE SEE OPENING FOOTBALL GAME AT NEWCASTLE

London, Aug. 30.—(Canadian Associated Press).—Association football had a tremendous send-off on Saturday, enormous crowds everywhere testifying to the craze for the games. It was estimated that the regular thirty-three league matches alone would draw half a million spectators, but that number was exceeded by quarter million more.

The attendance at Newcastle was 60,000, where last year's first division champions drew with the local club.

AUTO RACERS INJURED.

Winnipeg, Aug. 30.—H. R. Hawkey and his mechanic, Hugh Logan, were very seriously injured in a spill at the Ukrainian Red Cross sports Saturday afternoon when their car turned two somersaults. Logan's pelvic bone is broken and Hawkey's thigh fractured, while both are badly bruised all over.

We Issue Gun Licenses for the Hunting Season
Bicycles on Easy Terms

The Canadian-made "Perfect Bicycle at $70.00 is exceptionally strong and well-made. You can own one of these bicycles by paying
$5.00 DOWN AND $5.00 A MONTH
Peden Bros
Bicycles, Sporting Goods and Toys. 719 Yates St. Phone 817

Pacific International League
BASEBALL
FINAL SERIES OF YEAR
AT STADIUM
YAKIMA vs. VICTORIA
MONDAY AND TUESDAY ..... 5 p.m.
WEDNESDAY ..... 3 p.m.
THURSDAY AND FRIDAY ..... 5 p.m.
SATURDAY ..... 3 p.m.
LABOR DAY, MORNING AND AFTERNOON

"It's Your Break, Tom"
Crash! and the fifteen balls scurry around the table and into the pockets!
It's a game that refreshes the mind and rests the nerves.
Wholesome play builds character and self-control. It cleanses tired brains.
Play a game of billiards to-night and to-morrow morning at nine you'll be back at your desk, keen as a fighting cock.
Metropolis Billiard Parlors
Metropolis Hotel, Yates Street
CURTIS & LATHAM.
"Clean Sport for Regular Fellows."

At Your Service

Phones 3464 and 4452L
1819 Douglas St.
B. C. Motor Transportation Co.

FISHING TACKLE OF ALL KINDS
Guns and Ammunition for the hunter. Hunting Coats, Vests, Belts and other requirements. (See our windows).
1220 Broad Street. **HARRIS & SMITH** Phone 3177.

McD & N
McDONALD & NICOL—known the Island over as makers and repairers of pleasure car and truck springs, as experts in welding, cutting and brazing, as horse shoers of years' standing—and they remove and put on solid tires for trucks.
McDONALD & NICOL
Residence 4190R. 821-23 Fisgard St. Phone 38. Residence 3792L.

DODGERS BUY SHEEHAN.

Winnipeg, Aug. 30.—Jack Sheehan, playing manager of the Winnipeg team in the Western Canada League, has been sold to the Brooklyn Dodgers and will report on September 9. He is an infielder.

MEET THE REQUIREMENTS OF THE LAW
By fitting your car with a pair of Non-Glare Lenses. We have all sizes in stock.
Revercomb Motor Co.
Distributors for Vancouver Island. Phone 4919.
933 Yates St. Phone 4919.

MATCHES FREE
FOR A CHANGE TRY "SKIPPER" and "BEARS MIXTURE"
Just Arrived
E. A. MORRIS
Limited
Tobacconist, Etc
1116 Government Street

ADVERTISE IN THE TIMES

September Sale Continues To-Morrow

CLEARING OUR SUMMER STOCK

SPECIAL PRICES ON CHILDREN'S RAIN CAPES AND WOMEN'S COATS

GIRLS' SCHOOL DRESSES

Lot 1 ..... $1.00 | Lot 3 ..... $3.25
Lot 2 ..... $2.50 | Lot 4 ..... $4.00

NEW FALL GOODS IN MILLINERY, DRESSES, COATS CONTINUALLY ARRIVING

Girls' Middies at ..... $1.00 | Girls' Cotton Kilties $1.00 and..... $1.50 | Fancy Knit Pullover Sweaters up from $5.95
Girls' Black Cotton Hose, large size; 4 pairs ..... $1.00 | Women's Hose, $2.00 values ..... $1.45 | Women's White Hose 4 pairs $1.00

See Our Bargain Window

LADIES' SILK, SERGE AND POPLIN DRESSES

Taffeta Silk, up from..... $21.75 | Serge, up from ..... $15.00 | Poplin, $25.00 to $10.50
Black Taffeta Silk Underskirts, $10.00 values for ..... $5.00 | Colored Underskirts, out sizes, reduced to $2.95

Cor. of Broad and Johnson SEABROOK YOUNG Telephone 4740

SPORTING NEWS

B. C. TITLES FOR LOCAL SWIMMERS

Polo Championship Passes From V.A.S.C. to V.W.P.C. —Fine Gala Saturday

There were two outstanding features of the gala held by the V.A.S.C. at the Gorge on Saturday afternoon. One was the spectacular plunging of W. Barrett and the other was the passing of the Lee Cup, emblematic of the water polo championshpi of this province from the V.A.S.C. to the Victoria Water Polo Club.

Barrett was in splendid form and with a good take-off went 66 feet before he was forced to turn his head up. This is a new British Columbia record and eclipses the P.N.A. mark set at the Gorge two weeks ago by Sternberg of Seattle. Sternberg plunged 64.2 feet. About ten days ago Ronald Kenvyn, of Vancouver, made 65.3 feet. For him were claimed all the records in the country. Barrett was successful in eclipsing all these marks and was the recipient of many hearty congratulations. The new champion is an old-timer at the plunging game and he has always performed consistently. His record on Saturday is a brilliant apex for his swimming career.

Silverware Passes.

Four teams entered for the polo championship of the province. Vancouver sent over a team who had not played together before and were easily defeated by the No. 1 team of the Victoria Water Polo Club. The No. 2 team of the Victoria Water Polo Club went down to a disastrous defeat before the fast rushes of the V.A.S.C. team, last year's champions.

The V.A.S.C. and No. 1 V.W.P.C. teams met in the finals. There was a steady downpour of rain at the time the players took the water. The V.A.S.C. team seemed to go stale in the water and did hot play with any aggression with the result that their speedy opponents slipped through and scored three goals. The V.A.S.C. saved a white-wash by scoring once.

The Victoria Water Polo Club, which was formed by Y.M.C.A. and V.I.A.A. players to compete against Portland for the P.N.A. championship, decided to enter the same two teams for the Provincial Championship and was successful in winning the cup. The No. 1 team, the new champions, consisted of the following: Goal, Irwin Blythe; backs, Harry Boyd and D. Barclay; half-back, Angus McKinnon; forwards, D. Grubb, Jamie Cameron and Gordon Young.

Youngsters Swim Well.

A Victoria lad captured the British Columbia junior championship for 50 yards. Langton Plumb, the speedy 17-year-old boy of the V.A.S.C., swam a splendid race and defeated the Vancouver whirlwind, Celmer Ross. Plumb was in excellent form. Eight contestants got away to a good start but the race developed into a struggle between Plumb and Ross. Plumb drew away to a good lead by a quick sprint. Towards the close Ross crawled up very rapidly on Plumb, who won out by three feet.

Audrey Griffin had things her own way in the 100 yards ladies' championship of British Columbia. She swam strongly and the other female swimmers furnished little competition.

The Results.

The results of the gala were as follows:

Summary of Results

The results were:

50 yards junior championship of British Columbia—1, Langton Plumb, V.A.S.C.; 2, C. Ross, Vancouver; 3, Harold Moore, Vancouver A.S.C., Time, 29 4-5 secs.

50 yards, boys 14 and under—1, K. Derbyshire, V.I.A.A.; 2, G. Williams, Gorge Park; 3, J. Buchanan, Gorge Park. Time, 39 4-5 sec.

50 yards, girls 12 and under—1, Kathleen Wellburn, V.A.S.C.; 2, Mabel Ringshaw; 3, Helen Boyce. Time 36 2-5 secs.

50 yards, girls 12 and under—1, Daisy Jones.

50 yards' club handicap—1, Tom Wellburn; 2, Earl Squires; 3, J. Clyde.

50 yards girls' race for the George Armstrong Memorial Cup—1, Kathleen Wellburn, V.A.S.C.; 2, Margaret Fletcher; 3, Irene Russell. Time 41 4-5 secs.

Plunge for distance—1, W. Barrett, V.A.S.C., 66 ft.; 2, Muriel Daniels, V.I.A.A., 42 ft.; 3, C. Ross, Vancouver A.S.C., 41 ft. 9 in.

Novelty event, blindfold race—1, C. Ross, Vancouver A.S.C.; 2, Earl Squires, V.A.S.C.

100 yards' ladies' championship of British Columbia—1, Audrey Griffin, V.I.A.A.; 2, Rosie Robertson, V.A.S.C.; 3, Gracie Wellburn, V.A.S.C. Time, 78 4-5 secs. (Record).

50 yards' dual crawl—1, Audrey Griffin, V.I.A.A. and John Larsen, Y.M.C.A.; 2, C. Ross, Vancouver A.S.C. and Kathleen Wellburn, V.A.S.C.; 3, Muriel Daniels and A. McKinnon.

Final of the water polo championship of British Columbia—Victoria Water Polo Team No. 1 defeated the V.A.S.C., 3 goals to 1.

A COMING JUNIOR

LANGTON PLUMB

SIDNEY TAKES LAST GAME FROM NATIONALS

Purdy Scores Deciding Goal Just Before Final Whistle Blew—Score 4-3

Sidney, Aug. 30.—Sidney won the lacrosse game from the Nationals, of Vancouver, on Saturday afternoon. The home team was in splendid condition and won out 4-3 in a thrilling finish. The Nationals, however, were victors on the home and home series, having taken the game in Vancouver by 4-1, which gives them a lead of seven goals to five.

Purdy scored the first goal of the game, getting by with a hot shot just before the first period closed. McClure shoved Sidney farther ahead in the second by a wicked shot.

The Nationals did not break into the scoring column until the third period, when McCreary slammed one into the net in twelve minutes, and shortly afterwards Caldwell tied the score with an underhand shot. In the last quarter the Vancouver boys started out to stow away the game and McCreary bulged the net two minutes after the period had opened. Purdy, however, put Sidney back on even terms. With both teams going strong it looked as though the game would result in a tie, but Purdy slipped through just before the final whistle, and beat the National goalie with a shot which gave the farmers the game.

The Teams.

Sidney.		Nationals.
Simpson	goal	Errington
Johnson	point	Hatch
D. McClure	cover point	Duff
Clegg	1st defence	McAdam
Burton	2nd defence	Coray
E. Norton	3rd defence	Dievel
Robertson	centre	Doidge
Gehrke	3rd home	E. Caldwell
M. Norton	2nd home	Shillingford
S. Humber	1st home	Mellish
M. McClure	outside home	J. Caldwell
Purdy	inside home	Plummer
Popham	spares	W. Bayley
Veitch		W. McCreary

Before the lacrosse game the soccer teams from the Comrades of the Great War and James Island met in an interesting match. The Comrades won out by 4-1. The teams were as follows:

Comrades—Fletcher, Phillips, Allan, Faichen, Bloom, Miller, McIlmoyle, Cummings, Petticrew and Hilliers.

James Island-Sidney—Scott, Coward, Rivers, Robson, Robb, Bull, Chester, Cowell, Russell, F. Peters and Montgomery.

FIFTH REGIMENT SHOOT

The weekly spoon shoot of the Fifth Regiment was held at Clover Point Range on Saturday afternoon, Lieut. de Carteret being again the spoon winner, with a score of 98. This was also the second shoot of the first stage for the Thompson Trophy. The scores were as follows:

	200	500	600	Ttl.
Lieut. de Carteret	32	34	32	98
Sergt. Stuckey	31	35	27	93
Capt. Winsby	30	32	28	90
Sergt. Hatcher	29	31	29	89
Sergt Hutchinson	27	29	31	87
Gnr. Neill	29	31	26	86
Sergt.-Major Watson	31	31	24	86
R.-S.-M. Clarke	26	19	13	58

OLBS RUN UP RECORD SCORE ON SATURDAY

Vancouver Team Made 350 Runs for Eight Wickets in Match Against Victoria

It required another day to decide the winners of the cricket tournament. Owing to the rain putting a stop to the free hitting affair between Victoria and Olbs, of Vancouver, the semi-finals will not be completed until to-day. The winners of the Victoria-Olbs match, which is being replayed this afternoon, will meet the Incogs to-morrow for the championship.

There was a merry battle at the Jubilee Hospital grounds between the Olbs and Victoria on Saturday. The Olbs attained the highest score of the week, amassing 350 runs for eight wickets. The Vancouver batsmen found the local bowlers much to their liking. Peers was exceptionally effective and had 128 to his credit before being bowled by Matson. This made Peers top-scorer for the tournament. Eaton-Shore came close to hitting a century.

When Victoria went to bat 62 runs had been made for the loss of one wicket. J. H. Gillespie was in fine form and had batted 51 when the rain forced a postponement of the game.

The Olbs' big score avails them nothing. The game is being replayed to-day by agreement between the team captains.

Incogs Triumph.

By the margin of seven runs the Incogs defeated the Five C's at the University grounds. It was a thrilling struggle worthy of the two leading teams of the city league. Five C's were all out for 116 runs, Wilkinson being high man with 35. The Incogs started badly in their innings but Allen came to the relief with a 50. Incogs won by seven runs.

The Scores.

OLBS v. VICTORIA

Olbs

G. R. Leigh, b S. Gillespie	8
L. W. Peel, b Ismay	31
F. J. Peers, c Ismay, b Matson	128
G. R. Eaton-Shore, b Goward	74
O. L. Bancroft, c S. Gillespie, b Matson	13
G. C. Peel, not out	37
W. G. Ivamy, st McAdam, b Ismay	17
A. R. V. Dyke, b Goward	7
J. F. Mends, b Goward	2
Extras	33
Total	350

J. D. Duncan and F. H. L. Cooper did not bat.

Victoria.

Capt. Coley, c and b Ivamy	11
J. H. Gillespie, not out	51
W. A. McAdam, not out	0

Bowling Analysis.

Olbs—	O.	R.	W.
S. Gillespie	10	26	1
Vaughan	10	47	0
Matson	11	62	2
Goward	14.7	63	3
Grant	8	39	0
Ismay	13	58	2
Coley	3	22	0
Victoria—	**O.**	**R.**	**W.**
Ivamy	5	18	1
Leigh	3	36	0
Mends	2	8	0

FIVE C'S v. INCOGS

Five C's

E. Quainton, c Kinch, b Sparks	22
R. Winslow, c and b Tracey	3
J. Wilkinson, c J. Wenman, b Verrall	35
T. Knapman, st Kinch, b Verrall	6
E. Pendray, c R. Wenman, b Sparks	2
W. Gibson, b Tracey	15
Capt. Sharp, b Verrall	0
H. Edwards, b Sparks	4
D. Hincks, c Sparks, b Tracey	18
P. C. Payne, not out	7
A. Booth, c and b Tracey	0
Extras	4
Total	116

University Incogs.

G. H. Kinch, b Quainton	17
F. Hewitt, c Knapman, b Wilkinson	3
R. Wenman, lbw., b Wilkinson	0
Major Tayler, b Wilkinson	0
E. Verrall, c Booth, b Pendray	4
F. Sparks, c Edwards, b Quainton	13
H. H. Allen, b Wilkinson	59
J. Wenman, c Knapman, b Payne	20
F. Sealey, b Payne	2
F. Jordan, b Wilkinson	1
A. Tracey, not out	0
Extras	6
Total	123

Bowling Analysis.

Five C's—	O.	W.	R.
Sparks	11	3	46
Tracey	6.2	4	28
Verrall	6	3	33
Jordan	1	0	5
Incogs—	**O.**	**W.**	**R.**
Wilkinson	21	5	42
Pendray	14	1	34
Winslow	1	0	11
Payne	1.3	2	2
Quainton	5	2	26
Gibson	1	0	2

IN OTHER LEAGUES

Western Canada League.

Saturday's games—
Calgary, 0; Saskatoon, 1.

Coast League.

Sunday's games—
Seattle-Oakland postponed—rain.
First game—
San Francisco, 2; Sacramento, 4.
Second game—
San Francisco, 3; Sacramento, 5.
First game—
Los Angeles, 6; Salt Lake, 5.
Second game—
Los Angeles, 5; Salt Lake, 4.
First game—
Portland, 2; Vernon, 5.
Second game—
Portland, 1; Vernon, 6.

National League.

Chicago, 4; Brooklyn, 3.
Cincinnati, 1; New York, 4.
St. Louis, 8; Philadelphia, 2.

American League.

New York, 4; St. Louis, 3.
Washington, 3; Cleveland, 2.

"TOM" WATSON DIES.

Toronto, Aug. 30.—Thomas Watson, a member of the staff of The Toronto Evening Telegram, and one of the outstanding authorities on soccer football in Canada, died at his home here Sunday

SCOTTISH RIFLE SHOOT

Three spoons were won on Saturday, two for possibles and one for top score. Major F. Richardson put on a possible at 500 yards, and the other possible was made by Corporal Richardson at 200 yards. The aggregate spoon went to Major F. Richardson on his first appearance on the range since his return from Bisley and Ottawa. The scores:

	200	500	060	Ttl.
Major F. Richardson	31	35	32	98
Mr. Kennedy	31	33	31	95
Cpl. F. V. Richardson	35	32	25	92
Lieut. S. Henson	29	34	28	91
Sergt. Coutts	29	31	29	89
Mr. Coutts	31	29	28	88
F. Harding	31	24	26	81
Sergt. H. Burton	22	27	31	80
W. E. Mitchell	24	24	28	76
Sergt. Swift	27	26	22	75

VICTORIA BOYS SCOUTS' ASSOCIATION

Patron—His Majesty the King.
Patron for British Columbia—His Honor the Lieutenant-Governor.

Third Troop

Actiing scoutmaster, R. A. Wootton. Meets every Friday at 7.30 Headquarters, Willows Camp.

Collegiate Troop and Pack

Scoutmaster G. H. Scarrett. On holidays.

St. Aidan's Troop and Pack.

Scoutmaster, P. Hughes. On holidays.

McLean Troop and Pack

Scoutmasters, P. A. Trowsdale and A. MacArtair. Headquarters, Esquimalt Road. Meets every Friday at 7.30 p.m. The Rover Patrol in connection with this troop gives every promise of great success, having already three First Class Scouts as members.

Fairfield (Christ Church) Troop and Pack

Scoutmaster, G. Frampton. Meets every Thursday at 4.15 and 7 p.m. in Cathedral schoolroom. Owing to the holiday season, work was suspended, but will now resume with additional vigor. The Wolf Cub Pack is now nearly seventy.

Oak Bay (Gonzales) Troop

Scoutmaster, Seymour de P. Greene. Meets every Friday at 7 p.m. and Saturday at 2 p.m.. There is every promise that when School re-opens, this Troop will have one more Patrol formed, as it is growing very fast. Headquarters, corner of Mitchell and Granite Streets, Oak Bay.

Oak Bay Pack

Headquarters, same as Troop. Meets every Friday at 7 p.m.. This will now be changed to an earlier date of which due notice will be given, after the Pack themselves have decided upon the best hour for meeting. Report of those passing their First and Second Star Test next week.

Gonzales Pack

Headquarters, same as Oak Bay Pack. Meets every Thursday at 6.30 p.m. A number of Cubs are now qualifying for First and Second Star.

Hillside (Centennial) Troop and Pack

Scoutmaster, A. Brown. Meets at Centennial Church every Friday at 7 p.m. A fine Committee has been formed to look after this Troop's interest. It is expected both Troop and Pack will have a large increase in membership after School re-opens. Mr. Heneage, Acting Commissioner, paid this Troop a visit recently. The work already done by this new Troop and Pack is very encouraging to the Scoutmaster and his able assistant.

First Presbyterian Church Pack

Aubone Hoyle in charge. Meets every Friday at 7 p. m. No meetings being held until after the holidays.

James Bay Wolf Cub Pack

The Pack was duly presented with its Totem Pole last Saturday. Commissioner Heneage stated that this is the first Totem Pole in the whole of the Province and although later on when other Packs obtain Poles there may be others smarter and more wonderful, there will never be another first one, and the Pack are very proud of it and intend to shortly commence decorating it with ribbons as badges are earned.

James Bay Troop

The First Aid Class will shortly commence under Instructor Clare, it is from this class that the team for the Ambulance Competition will be chosen. There are still vacancies for a few recruits in this Troop.

James Bay Rovers

The Rovers meet on Monday evening, and only a limited number will be allowed to join at the start; applicants must be sixteen or over.

It is hoped to be able to report arrangements for a Patrol Leaders meeting for organization purposes, very shortly. A Field Day is planned both for Wolf Cubs and Scouts, but upon different days. A full report will be issued by the District Scoutmaster. While the number of Scouts and Cubs in the City is now over four hundred, if Old Scouts will come forward and others interested in boys, to help in the training, this number can be doubled by Christmas.

NEWS AND NOTES OF THE MINES

Bornite Mountain

Dr. Mandy, representing the U.S. Mining and Smelting Co., is making a geological survey of Bornite Mountain near Usk on behalf of his company. This is in connection with a number of rich claims on the mountain which have interested the big concern recently. While Dr. Mandy is doing this work, Mrs. Mandy is enjoying a visit to Lakelse Hot Springs.

Silver Tip

Stringers of native silver were struck recently in the Silver Tip property on Salmon River, Stewart. The samples brought down not only show native silver which looks more like jewelry than ore, but the black sulphide ore which is practically solid silver, and resembles the high-grade specimens from the Premier mine. The stringers occur in the porphyry dyke in which the work is proceeding. P. W. Racey, of Vancouver, is the engineer in charge. The group is owned by Jack Clegg, of Stewart and associates, and is under bond to a Vancouver syndicate.

Both diamond drills on the Big Missouri have been discontinued and it is reported that the Pacific Exploration Co., at the head of which is Sir Donald Mann, will not go through with the bond. Representatives of other interests are here ready to make a new bond in the event of the Mann interests throwing it up on Sept. 1. Only a little diamond drilling was done. The Big Missouri comprises twenty claims.

Reclaiming Copper

Another big reclamation plant, to cost $1,000,000 or more, is to be erected in Houghton County by the Calumet & Hecla Mining Company, for the purpose of reclaiming the last possible ounce of copper from the millions of tons of rock waste that has run through the stamping mills of the big copper companies during the last half century. Calumet & Hecla directors anticipate that the erection of this plant will mean the earning of many millions of dollars through its operations on materials deemed valueless up till only a few years ago.

Calumet & Hecla at present has a big plant of this kind in operation at Lake Linden which is yielding copper at the rate of 15,000,000 pounds per annum. The outside cost of producing or reclaiming this metal from the waste sands is estimated at 7 cents a pound. In normal times the cost will go down to 3 or 4 cents a pound, it is stated. Copper, now selling at 18 to 19 cents a pound is not expected to sell materially below that figure for many years, or until the world has completely overcome the halt suffered by industry due to the war, and has caught up with the added demand for industrial equipment and material of every sort.

Plant Will be Complete

The new plant will include regrinding mills for pulverising the coarse sands after they are pumped from the bottom of Torch Lake and Portage Lake, where they were dumped years ago; leaching units and a flotation mill, where the finer particles of copper are floated out of the sands by the use of crude oil. The plant projected will be approximately one-half the size of the present plant at Lake Linden. Contracts for the structural steel have already been awarded and actual work of building will start this year. Excavating will commence as soon as the old Tamarack mill, on the site of which the new plant is to go up, is completely dismantled.

The plant will have a capacity of 1,800 tons of sand daily. This would mean a monthly output of more than half a million pounds of copper, probably a great deal more, as 20 or more years ago the waste sands from the Tamarack mills carried into the lake possibly a third of the copper that is now recoverable under modern milling methods. Some of these sands, the engineers estimate, will run from 15 to 40 pounds of copper a ton. It is proposed to use a huge suction dredge to recover the sands from the lake, a method which is followed at the Lake Linden plant.

Chuchua Mine

The first of regular shipments of coal from the Chuchua mine, near Kamloops, will be made, according to Mr. Glenville A. Collins, consulting engineer, of Seattle, who has just returned from a trip into the interior. This mine, which is situated in a new coal area, covers about 5,000 acres of ground, and is capable of producing a large amount of coal of an excellent quality. At present there are twenty men working the mine, said Mr. Collins, and it is expected that the output will be two cars per week, and he added that by the first of November there would be double that number of men, and the output would be increased by one ca per day.

Fred G. Jarrett, of North Vancou ver, is the superintendent in charg of the mine. Two months ago th land was all brush, according to M Collins, and fast time has been mad in clearing this space and securin the coal ready for shipping. It i anticipated that for the time bein the local market will absorb all th orders, but in the course of a few months it is likely that the coal ma find its way to the Vancouver mar ket. The field is situated 40 mile north of Kamloops, and is 300 mile from here by the C.N.R. The diffi culty of obtaining miners, said Mr Collins, hampered the mine in it production, and when the necessar amount of this help could be obtaine it was anticipated that a much lar ger amount of coal would be pro duced.

Noble Five

Reporting that the newly-erecte Noble Five mill started operation o Monday, and is running with re markable smoothness, employing 1 men, and with three months' ore t work on in dumps, Fred A. Starke returned to Nelson last week from a trip into the Slocan.

ECLIPSE

According to the Astrological Research Bureau, Ireland's troubles were brought about by the solar eclipse of May occurring in the ruling sign of Ireland. Total eclipse of the Mannixes et al. might help the situation.

The Heating Problem Solved

THE GEM PIPELESS FURNACE

Made Especially for Cottages and Small Houses. Installed complete for $150

Durable and Efficient
BURNS COAL, COKE OR WOOD

For Larger Houses We Have the Moncrief and Florida High Grade Pipeless Furnaces—Order Now

W. R. Menzies & Co.

Sanitary and Heating Engineers
Phone 3918. 823 Cormorant Street.

Times Long Distance Swim Under Auspices V.I.A.A.

ON SATURDAY, SEPTEMBER 4

and under the laws and sanction of the

CANADIAN AMATEUR SWIMMING ASS'N., B.C. SECTION

Entries Close Friday, September 3

Name (in full) .....

Address .....

.....

Club ..... Registration No. .....

Please enter me as a Competitor for the above race.

No unattached swimmers can compete. Competitors must be registered with the Canadian Amateur Swimming Association, B. C. Section.

.....
Signature of Competitor.

Dated ..... 1920.

COLUMBIA

All This Week—Starting Monday, August 30

MAURICE TOURNEUR
PRESENTS
"TREASURE ISLAND"
BY ROBERT LOUIS STEVENSON
A Paramount Artcraft Picture

"Fifteen men on the Dead Man's Chest—
Yo-ho-ho, and a bottle of rum!
Drink and the devil had done for the rest—
Yo-ho-ho, and a bottle of rum!"

Dive into the battle with pirates at the Benbow Inn! Shiver at the mutiny of murderous sailors on the good ship Hispaniola! Thrill at the gold-hunters' fight for the Treasure Island stockade! Sail over the Spanish Main, yo-ho, with the wickedest band of buccaneers that ever slit a throat.

The wind's in our sails and we're off!

Off on the good ship Hispanolla with the wickedest crew of cut-throat pirates that ever flew the Jolly Roger!

Off for an isle in the Spanish Main to hunt and fight for hidden gold!

Off with Black Dog, Merry and Long John Silver with his wooden leg and his swearing parrot!

Off for a port where the years don't count and a boy's wild dreams come true!

Greatest of all adventure stories, greatly picturized. With its brawling, guzzling rovers of the sea, and all their immortal escapades, done to the life.

Shirley Mason and Lon Chaney—the "Frog" of "The Miracle Man"—in the huge cast.

As exciting as a boy's first circus! As romantic as a girl's first love letter!

Also
William Duncan
—in—
Smashing Barriers
—and—
Elmo Lincoln
—in—
"Elmo the Fearless"
Star of "Tarzan of the Apes"

USUAL PRICES

Continuous Performance From 1 to 11 p. m.

A PICTURE YOU'LL ALWAYS WANT TO REMEMBER

at the Theatre

CINDERELLA WHO REBELLED AT FATE

Royal Presents Charlotte Greenwood In Attractive Play

Preceded by the most enthusiastic and glowing accounts, following a remarkable engagement at the Fulham Theatre, New York, Charlotte Greenwood, the famous comedienne in Oliver Morosco's latest musical comedy, "Linger Longer Letty" will be at the Royal Victoria Theatre tonight and to-morrow.

The event assumes far more than passing importance for the playgoer. A new Morosco musical comedy is an interesting and welcome occasion in the theatre. The visits here of Miss Greenwood are always eagerly awaited, and it is stated that in "Linger Longer Letty" she is funnier than ever.

"Linger Longer Letty" is a sequel to the elongated comedienne's famous song and dance show, "So Long Letty" in which she was last seen here.

The book is by Anna Nichols, who is responsible for numerous successful comedies; lyrics by Bernard Grossman, and music, of the jingly kind, by Alfred Goodman.

The story has to do with the trials and tribulations of Letty, who is one of a large family, and is made the drudge of the family by her pleasure-loving sisters, because she is the only one who can cook and sew, she is tucked away in the kitchen until she finally rebels, goes out on strike and starts on a social career of her own that leads into the funniest of complications and results.

In the cast surrounding Miss Greenwood, there appears such well-known musical comedy favorites, as Chas. P. Morrison, Olga Roller, Robert Higgins, Valerie True, Curtyne Englar, George Sweet, Virginia Tavares, Francis Bendsten and a large chorus of Broadway Beauties.

TO-DAY'S AMUSEMENTS

The Stage

Royal Victoria—"Linger Longer Letty."

The Screen

Pantages — "The Moonshine Trail."

Dominion—"Sick Abed."

Variety—"Below the Surface."

Columbia—"Treasure Island."

The Criterion—Belmont House.

PLAYS SAXOPHONE IN FILM INTERLUDES

Wallace Reid Will Be Seen At the Dominion Theatre All This Week

Wallace Reid likes music with his pills. "Sick Abed," his new screen farce, required him to play the role of an invalid for several days running. On the second day of his "illness," Wallie walked into the studio with his saxophone under his arm.

"Take that away," shouted Sam Wood, his scandalized director. "No place for that in a sick room."

"Never mind," returned breezy Wallace soothingly. "I'll park it out of sight under the bed until the proper time comes to use it."

The "proper time," in Wallace's estimation, was when a scene was finished and preparations were being made for the next one. Then the star would draw forth the instrument and amuse himself with jazzy airs while the carpenters pounded and the electricians juggled with the lights.

"It's a tough enough job for a perfectly healthy man to play sick for hours at a time," explained Wallie, "without denying him music in his rest periods. Of course, some folks claim the saxophone isn't music. It's my favorite instrument and I really believe it's kept me from going nuts playing the phoney invalid in this picture."

"Sick Abed" will be on view at the Dominion Theatre, all week. It is declared to be a farce brimming with laughs.

SPEED

A Toronto man returning from a fishing trip handed in a telegram 200 miles from Toronto telling his wife he was coming back that day. Twenty-four hours later a slip was left at his house stating that the message was lying at a certain office. This, however, was the first call made by the messenger, and it happened that no one was at home. The sender had arrived home 12 hours before the message.

ROYAL

Famous Japanese Prima Donna
HANA SHIMOZUMI

TWO NIGHTS
MONDAY AND TUESDAY, SEPTEMBER 6-7

John J. McArthur and Laurence A. Lambert Present

Royal English Opera Co.

Celebrated Comedian
JEFFERSON DE ANGELIS
SPLENDID CAST
SUPERB CHORUS
AUGMENTED ORCHESTRA
DIRECTION MAX BENDIX

MONDAY NIGHT
"The Mikado"

TUESDAY NIGHT
"The Bohemian Girl"

Seat Sale Friday, September 3 Prices $2.50, $2.00, $1.50, $1.00, 50c

CHARLOTTE GREENWOOD IN "LINGER LONGER LETTY" AT ROYAL TODAY AND TOMORROW

EXCITING UNDERSEA EXPLOITS ARE SHOWN

"Below the Surface" Is Love Story of the Sea, at Variety

Hobart Bosworth is the star in "Below the Surface," coming to the Variety Theatre to-day. The picture is declared to be a powerful dramatically and as artistically produced as Mr. Bosworth's previous Thomas H. Inch vehicle, "Behind the Door."

The story centres around Martin Flint, played by the star, and his son, Luther, deep sea divers living in a small New England village. Martin's rescue of the crew of a navy submarine by means of a record dive brings him to the attention of an unscrupulous promoter, James Arnold who approaches the diver with a proposition to salvage the treasure in an old wreck. Martin denounces the enterprise as foolhardy, but Luther, lured on by Edna Gordon, an underworld character who accompanies Arnold, agrees to make the dive. As a reward, Edna marries Luther, despite Martin's objections.

Luther collapses in his attempt to reach the treasure. Edna deserts him. Martin traces the girl to Boston bundles her onto the steamer, and starts back with her. Arnold secretly follows on the same boat. The steamer is wrecked and Arnold and Edna are drowned together. Martin escapes. Luther insists upon diving for his wife's body, and, doing so, discovers evidence of her perfidy. The boy's air-line becoming befouled, Martin rescues him from sure death.

"THE MIKADO" TO CHARM HERE AGAIN

Ever Popular Selection To Be Presented at Royal Victoria Theatre

It is an interesting fact that Jefferson De Angelis, who will appear as Ko-Ko, in the production of "The Mikado," when it is presented by The Royal English Opera Company, during their engagement at the Royal Victoria Theatre, on Monday and Tuesday, September 6 and 7, was the second man to be seen in Gilbert's greatest comedy character when the opera was first produced some thirty years ago. Mr. De Angelis was at that time in South Africa. The score of "The Mikado" had been sent to Cape Town about two months before the first performance was given in London. It was immediately put into rehearsal, and the opening in the South African metropolis took place just three days after the initial performance at the Savoy Theatre, London. Mr. De Angelis was also the first Ko-Ko of the great Sullivan and Gilbert revival in New York a few years ago—the Yum Yum at that time being Fritzie Sheff; the Poo Bah, De Wolff Hopper; the Pitti-Sing, Lulu Glaser; the Nanki-Poo, Andrew Mack and The Mikado, George Macfarlane. Other operas to be produced by the Royal English Opera Company, on this tour are "H. M. S. Pinafore," "The Pirates of Penzance," "The Chimes of Normandy" and "The Bohemian Girl."

HELLO! VICTORIA

OLIVER MOROSCO

Sends Greetings—And I Go With 'Em
I'm Coming to Your City in My
Brand New Musical Comedy

Linger Longer Letty

At the ROYAL VICTORIA

Monday and Tuesday—August 30-31

Entirely Different From My Former Success "So Long Letty"

It's breezy. It's speedy. Its musical critics have pronounced it the best ever.

A chorus—I'll say I have a chorus—all young, pretty and fulll of pep.

Reserve your seats early and avoid being disappointed.

Gosh! Let's get real chummy and have a real good time. I'll do my part. See you to-morrow night. Good luck.

CHARLOTTE GREENWOOD

Seats Now on Sale—Prices: $2.50, $2.00, $1.50, $1.00, 50c.

Sour Stomach? Adler-i-ka

"I suffered a great deal from sour stomach and gas on the stomach. After taking Adler-i-ka I was immediately helped and a little over one bottle CURED ME." (Signed) J. C. Bailey.

Adler-i-ka flushes BOTH upper and lower bowel so completely it relieves ANY CASE gas on the stomach or sour stomach. Removes foul matter which poisoned stomach for months. Often CURES constipation. Prevents appendicitis. Adler-i-ka is a mixture of buckthorn, cascara, glycerine and nine other simple ingredients.

Hall & Co., Druggists, 102 Yates St.

WALLACE REID

In the Funniest Bedroom Farce Yet Screened

Easy to Take—Makes You Feel Fine

SICK ABED

WITH BEBE DANIELS AS NURSE

Wherein one Reginald Jay takes to his bed so the law can't take him to court.

Love sets in! The patient develops alarming symptoms—calls for his nurse—sinks faster and faster, until—

A romance that starts with old lovers "in wrong" and ends with new lovers "in right!"

Now, honestly, would you want to get well if Bebe Daniels were your nurse? Neither did he!

"Sick Abed" Is Wallace Reid's Greatest Hit In Pictures an Extraordinary Good Comedy. Don't Miss It

Burton Holmes Travel Picture

Paramount Screen Magazine

Continuous 2 Till 11 o'Clock

All Week Usual Prices

DOMINION

PANTAGES

TO-DAY AND TUESDAY ONLY
CONTINUOUS PICTURES 2 TILL 11

MATINEE 15c | EVENING 25c
CHILDREN 10c | CHILDREN 15c

J. Stuart Blackton Feature Pictures, Inc. Presents
THE MOONSHINE TRAIL
Human Heart Drama in Six Parts
A BLACKTON PRODUCTION

The Photoplay of the Hour

Brimful of Pathos and Feeling

ALSO
Topics of the Day

ALSO
Rolin Comedy
One Long Yell!

ALSO
Pathe News
Always Up-to-Date

FROM the wild Kentucky Mountains, the land of feuds and "moonshine," came Cynthia of the Hills—to the great melting-pot of New York.

Tragedy had marked the life of this sweet girl, hardly out of her "teens," for her father and her two brothers had paid the penalty of illicit liquor-making.

Here in the great city among new friends she thought to find freedom from pain and sorrow, but the trail of "moonshine" was not so easily shaken off.

Her best beloved was tainted with an hereditary strain—the lust for moonshine in his blood—

But Heredity, Lust, Passion and All Evil Things Are Powerless When Confronted by a Good Woman's True Love

PANTAGES VAUDEVILLE
COMMENCES WEDNESDAY MATINEE
"The Little Cafe"—Klass and Termini
And Other Big Features

WANTS CANADIAN BABY

So Giannetto Bianco Applies To Judge To Have Citizenship Changed.

Giannetto Bianco, of 133 Ladysmith Street, generally known here under the name of John, applied to Judge Lampman Saturday to be made a Canadian citizen. He came to Victoria in 1910. In 1916 he enlisted with the Italian army and went to Italy. Because of his scientific accuracy he was transferred from the rank of plain fighting man to an expert at the gun factory at Spezia, Genoa, Italy.

John was born at Comandona, Novara, Italy. Since he came to Victoria he has been with the British American Paint Co. When he returned to Victoria from the war last April he brought back with him an Italian bride. He now has a baby nine weeks old. It is chiefly because he wants this baby to grow up a Canadian that he is changing his citizenship.

The WEATHER

Daily Bulletin Furnished by the Victoria Meteorological Department

Victoria, Aug. 30.—5 a. m.—The barometer is rising over this Province, accompanied by fine weather, and rain has been general from the Coast to Kootenay, also in most parts of the prairie provinces.

Reports.

Victoria—Barometer, 30.23; temperature, maximum yesterday, 63; minimum, 50; wind, 12 miles S.; rain, .53; weather, fair.

Vancouver—Barometer, 30.24; temperature, maximum yesterday, 52; minimum, 48; wind, 6 miles S. E.; rain, .32; weather, clear.

Kamloops—Barometer, 30.18; temperature, maximum yesterday, 52; minimum, 44; wind, 4 miles E.; rain, .40; weatner, clear.

Barkerville—Barometer, 30.20; temperature, maximum yesterday, 48; minimum, 36; wind, calm; rain, .04; weather, clear.

Prince Rupert—Barometer, 30.04; temperature, maximum yesterday, 56; minimum, 40; wind, calm; weather, clear.

Tatoosh—Barometer, 30.22; temperature, maximum yesterday, 60; minimum, 50; wind, 4 miles S. W.; rain, .04; weather, clear.

Penticton—Temperature, maximum yesterday, 65; rain, .16.

Calgary—Temperature, maximum yesterday, 66; minimum, 42; rain, .01.

Qu'Appelle—Temperature, minimum yesterday, 52; rain, 1.06.

Winnipeg—Temperature, maximum yesterday, 64; minimum, 58; rain, .06.

Temperature.

	Max.	Min.
Portland, Ore.	68	48
Seattle	69	50
San Francisco	72	56
Nelson	54	..
Cranbrook	56	..
Edmonton	66	34
Toronto	81	..
Ottawa	74	..
Montreal	72	..
Halifax	82	..

WALLACE REID AT THE DOMINION

"TREASURE ISLAND" HERE THIS WEEK

Paramount Artcraft Presents Version of Famous Story At Columbia

Maurice Tourneur has succeeded admirably in putting Robert Louis Stevenson on the screen in his remarkable film version of "Treasure Island," which comes to the Columbia Theatre to-day for a six days' run. Mr. Tourneur has done the wise thing. He has followed the story of the Stevenson classic faithfully in its details, and thus has not only produced a picture that is packed with red-blooded adventure, but which is rich in the spirit and lore of the pirate days.

By his vivid depiction of the fight at Benbow Tavern at the opening of the film, Mr. Tourneur catches the interest of his audience. From there the scenes move swiftly to the acquisition of the treasure chart by young Jim Hawkins, his hiding away on the vessel as a stowaway, the mutiny, fight with the pirates, and final success of the search for the hidden gold.

Shirley Mason has the role of Jim, and makes a most charming youth indeed. Lon Chaney is Merry and Pew, Charles Ogle gives an excellent portrayal of Long John Silver, and other members of the cast also enter into the story with sympathy and spirit. It is a Paramount Artcraft picture well worth the attention of everybody, whether they be a regular screen fan or not.

"Treasure Island" confirms Maurice Tourneur's right to be called a master at producing great sea stories on the screen. He gave this impression in his admirable screen versions of "The Romany Rye," produced under the name of "The Life Line," and of Joseph Conrad's striking novel, "Victory."

"MOONSHINE TRAIL" HAS STRONG THEME

Pantages Offering is Full of Action, Centreing Around Mountain Feud

When J. Stuart Blackton produces a picture his past-performances have taught the public to expect something worth sitting up and taking particular notice of. "The Moonshine Trail" which began its two-day run at Pantages Theatre this afternoon is a J. Stuart Blackton production worthy of its name. Furthermore, it stars that charming pair, Sylvia Breamer and Robert Gordon, and is the first of a series Mr. Blackton is to produce for distribution by Pathe.

The story depicts the romance of a beautiful girl of the mountains and a city youth. The girl is the daughter of a moonshiner who gave his life as the penalty for illicit brewing. The horror of the passion for liquor is deeply instilled within her. Imagine then her keen suffering and disappointment when she finds the man she loves has inherited the evil craving from his drunken, outcast father. But the vice is not too great to be banished by the untiring patience and undying courage that comes with strong, true love, and happiness comes at last.

The cast chosen by Mr. Blackton to portray the story is one to conjure with. There are those cunning Blackton kiddies—Charles and Violet—who, with Gus Alexander, Eddie Dunn, Fanny Rice and Frank Hilton furnish many laughs. Julia Swayne Gordon has a wonderful mother role, as has also Margaret Barry. Vandyke Brooke as the drink-sodden father is a loathsome and at the same time pitiful figure. Others in the large cast are Leo Delaney, Louis Dean, Jay Strong and Slim Rube. Miss Breamer and Mr. Gordon have difficult roles that are handled with intelligent understanding and delicacy.

MUSICAL EVENT BY EDISON ARTISTS

Marion Evelyn Cox, and Doris Proudfit to Appear Here To-morrow Evening

A musical recital of considerable merit will be held to-morrow evening at the Empress Hotel ballroom at 8.30 o'clock, the arrangements having been made by Herbert Kent, of this city. The recital will be entirely complimentary, there being no charge for admission, but invitations must be secured beforehand, as these can only be issued to the capacity of the ballroom. Practically all the available tickets have now been issued.

This recital will introduce to a Victoria audience two artists of considerable note, Miss Marion Evelyn Cox and Miss Doris Proudfit. Miss Cox is the contralto soloist of the St. James M. E. Church, of Brooklyn, N. Y., and is prominent in oratorio and concert work in the Metropolitan district. This is her first visit to this city and the music lovers are anticipating a rare treat. She will be assisted by Miss Doris Proudfit, a violinist of rare talent, and Mr. Edison's Musical Murical, "the Phonograph With a Soul."

ROMANO

"His Bridal Night," a Paramount Comedy, will be one of the features of the Romano offering for three days, starring Alice Brady. "Spring" will introduce Mr. and Mrs. Carter De Hanen. A British Canadian news feature will be presented. A change of programme will occur Thursday.

TELEPHONE TROUBLES

When bores are on the telephone,
Then central leaves us quite alone;
When my poor ear begins to ache
And I should like the line to break
And end the conversation dull
The service then is wonderful.

But when I have no time to lose
And must receive important news,
The line begins to spit and cough
And central promptly cuts me off.
Why must the service always balk
The times I really want to talk?

ROMANO

TO-DAY

ALICE BRADY
in
"HIS BRIDAL NIGHT"
Paramount Comedy.

Mr. and Mrs. Carter De Hanen, in
"SPRING"
Also British Canadian News.

Coming Thursday, Friday and Saturday:
George Loane TUCKER'S MIRACLE MAN
Charlie Chaplin, in "THE TRAMP"

A THOMAS H. INCE SPECIAL—PRESENTING

HOBART BOSWORTH

—IN—

"Below the Surface"

Directed by Irvin Willat | A PARAMOUNT ARTCRAFT PICTURE | Story by Luther Reed

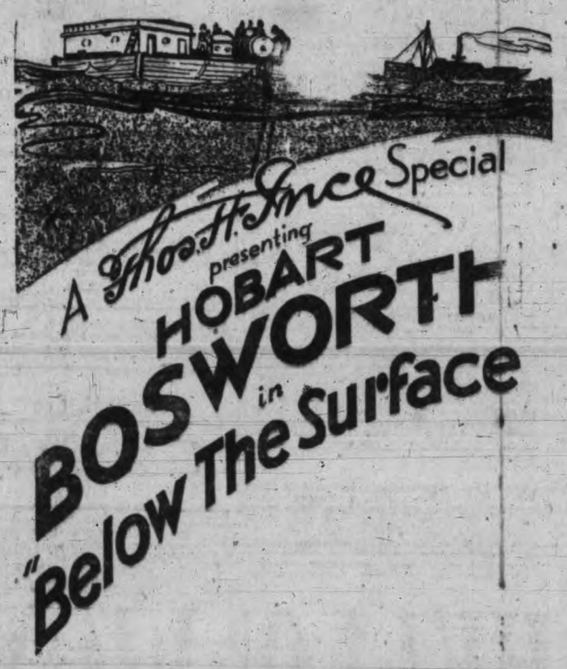

A great love story of the sea. Of under-water heroes and underworld "sharks." Of a father's love for a wilful son, a boy's love for an unworthy woman, a girl's love that waits, and wins when the storm of passion ends.

A story of fog and wreck and rescue, of city revel and small-town charm. And the most exciting sub-sea exploits ever shown in a motion picture. A story more human and far more appealing than even Bosworth's "Behind the Door."

WITH
Lloyd Hughes and Grace Darmond

ALL WEEK STARTING TO-MORROW

YOU'LL WANT TO SEE

The delightful home and love scenes in a little sea coast village.

The crew in a sunken U.S. submarine fighting death from suffocation.

Hobart Bosworth's plunge to the depths, where he saves the joy-crazed seamen.

The confidence woman's alluring of a love-mad youth to dive for sunken treasure.

The tragedy of the boy's return, after his bride has fled with her lover.

Bosworth's descent on a New York cabaret, where he fights for the runaway wife and carries her off to the home-bound boat.

The wreck of the boat in a fog. Wild scenes attending the sinking.

The father's return to the sick son with news that the young wife is lost.

The boy's rash dive to the wreck. What he sees through the porthole!

The heart-thrilling scene when Bosworth, without a diver's suit, gropes to a killing depth, cuts the fouled lifeline, swims with the disillusioned lad to the surface.

The satisfying, happy ending.

VARIETY

USUAL PRICES
Continuous Performance From 2 to 11

EXCEL ALL EFFORTS

Ward II., Saanich, Cottage Gardeners Held Fourth Annual Exhibition; Splendid Display.

The Cottage Gardeners of Ward 2, Saanich, held their fourth annual exhibition on Saturday afternoon in St. Mark's Hall, Boleskine Road, the display being described by Professor Stevenson of the Sidney Experimental Farm, as the best ward exhibition he had seen.

F. A. Pauline, M. P. P., opened the display with a short address. Professor Stevenson judged the vegetables and fruits and gave a short address on what to grow.

Walter Harvey judged the extensive flower show and Mrs. J. Harvey judged the home cooking.

Dairy produce, sewing and children's work also had places in the display, and excellent refreshments were served during the afternoon by the ladies of the society.

ASSISTANCE.

Peddler—I'm trying to sell some almanacs to make a living. Won't you help me out?"

Busy Man—I certainly will, if you don't go on your own accord.—Boston Transcript.

FAMOUS WORDS OF FAMOUS WOMEN.

"I want you to do a few little jobs around the house this morning."

GORGE PARK BOATHOUSE
ERIC HAMILTON, Prop.
Finest Stock of Rental Canoes, Rowboats and Light Rowing Skiffs on the Coast
RATES REASONABLE
We Have Several Splendid Motor Canoes for Sale

UTILIZE TIMES WANT ADS.

MUTT AND JEFF

Oh, Well! It's Never Too Late to Learn.

(Copyright 1920. By H. C. Fisher. Trade Mark Reg. in Canada.)

Victoria Daily Times

Advertising Phone No. 1090

RATES FOR CLASSIFIED ADVERTISING

Situations Vacant, Situations Wanted, To Rent, Articles for Sale, Lost or Found, etc., 1½c. per word per insertion. Contract rates on application.

No advertisement for less than 25c. No advertisement charged for less than one dollar.

In computing the number of words in an advertisement, estimate groups of three or less figures as one word. Dollar marks and all abbreviations count as one word.

Advertisers who so desire may have replies addressed to a box at The Times Office and forwarded to their private address. A charge of 10c. is made for this service.

Birth Notices, $1.00 per insertion. Marriage, Death and Funeral Notices, $2.00 per insertion.

Births, Marriages and Deaths

BORN.

FUTCHER—On Aug. 29, to Major and Mrs. A. C. Futcher, 1760 Lee Avenue, a daughter.

DIED.

BARRY—On August 28, 1920, at the residence, 1148 Yates Street, Mary Ann, widow of Thomas Barry, aged 88 years; born at St. John, N. B.

The remains will repose in the B. C. Funeral Chapel until Monday afternoon, when they will be conveyed to the late residence, from whence the funeral will take place on Tuesday, August 31, at 8.45 a. m., proceeding to St. Andrew's Cathedral, where mass will be celebrated at 9 o'clock. Interment in Ross Bay Cemetery.

ISBISTER—On the 28th inst., at the residence of her daughter, Mrs. E. J. St. Louis, 3215 Linwood Avenue, Mrs. Elizabeth Isbister, aged 85 years; born in Nanaimo, B. C., and a resident of this city for the past three months. The deceased is survived by two daughters, Mrs. E. J. St. Louis, of this city, and Mrs. J. Merwick, of Nanaimo.

The remains were forwarded this afternoon by the Sands Funeral Company to Nanaimo for interment.

CARD OF THANKS.

Mrs. James Price and son wish to extend their sincere thanks to all their friends for their condolence, their beautiful floral tributes and help in their recent sad bereavement.

MONUMENTAL WORKS.

PHILLIPS STONE WORKS—Monuments, copings, etc. Opp. Cemetery. Phone 4828. 47

STEWART MONUMENTAL WORKS, LTD. Office and yard, cor. May and Eberts Streets, near Cemetery. 47

COMING EVENTS

DIGGONISMS.

DON'T FORGET that the wise owl occasionally hoots at the wrong time. Diggon's, printers and stationers, 1210 Government Street. We are the people who engrave calling cards and wedding invitations from the copper plate.

Buckle & Neill

ANTI-COMBINE PRINTERS.

THE "RELIABLE" PRESS.

Phone 5092. 1014 Blanshard St. 10

A NEW, comfortable, roomy car for hire, day or night; special tours arranged; terms moderate. Mrs. Tom Charlesworth, late driver with the French Red Cross Society, France. Phone 4398L or 3623Y. s11-50

BRITANNIA LODGE will hold a dance Monday night, Orange Hall, Courtney Street. Miss Roberts's orchestra. Admission 25c. a30-50

DR. WILLIAMS'S English Cough Cure has no equal for the relief of coughs. 50c. at Fawcett's Drug Store. Phone 836. 50

DOUGLAS HOTEL CAFE.

SPECIAL.

LUNCH 50c.

DINNER 75c.

FIRST-CLASS Service.

PERCY C. PAYNE, Caterer. 50

DON'T FORGET the Military Five Hundred every Friday in the A.O.F. Hall. 50

FURNITURE VANS and dump trucks. The General Service Transport, Ltd., 1109 Langley Street. Phone 69. s10-50

LUMBER for sale. Phone 3265R. a31-33

OUR Exchange Library is now open. Large selection. Terms: $1 deposit, 10c. exchange. Books also for sale. L. Bounds, 857 Fort St. Phone 6984. a20-50

PRIMROSE LODGE will hold a whist drive in K. of P. Hall, Thursday, 2nd, 8.30. Special prize. Meeting 8.30 sharp. 50

COMING EVENTS
(Continued.)

RUMMAGE SALE—Queen Alexandra, Maccabees, St. Barnabas Schoolroom, corner Cook and Caledonia Ave., Thursday, 2nd, two o'clock. Donations received morning of sale, or call Phone 3224L. s1-50

TOM OLDING, tailor. Suits turned or cut down to fit boy. 34 Simcoe St. Phone 5979R. 50

HELP WANTED—MALE

AUTO PAINTER wanted, expert, to rent shop above garage. 614 Courtney St. a30-5

COMPETENT accountant, 18 years experience banking, financial and commercial accountancy, desires position of trust. At present in Edmonton, Alta., but wishes to reside in Victoria for family and health reasons. Married man. Can procure excellent references, both as to efficiency and character. Will resign present position any time desired. Box 1017, Times. s1-5

CUPID'S DREAM—A "Hoe-Maid" Bordeaux ice cream creation. Try one at Stevenson's. a30-5

ENGINEERS taught for examinations. W. G. Winterburn, Central Bldg., Victoria, B. C. s16-5

PLUMBER wanted. Apply Victoria Plumbing Co. Ltd., 1052 Pandora Ave. s1-9

STORAGE, crating, packing and shipping. Hudson Bros., the furniture removers, 1175 Yates Street. Warehouse, 721 Courtney Street. Phone 1253. 5

WANTED—Men, 11.30 till 2, for a good square meal, soup, stew, fish, pie or pudding; full meal, 35c. — White cook, Library Cafe, opposite Library. s10-9

WANTED—High School students to improve their mornings during the holidays. You can learn a great deal during the next two months, and you will never regret your action. Class hours, 8 a. m. to 1 p. m. New pupils accepted every day this week. Phone 28, or write for particulars of income producing course. Sprott-Shaw Institute, Pemberton Bldg. s

WANTED—Immediately, firemen, oilers, coxswains and seamen. Phone 4651Y between 12 and 2 or after 5 p. m. s31-5

25 YEARS on Vancouver Island—Stationary, Marine, Civil, Electrical, Mechanical, Gas and Auto Engineering, Navigation, Languages, Accounting, Art, Business Management, Foreign Trade. International Correspondence Schools. 1007 Government. Canadian, Ltd.

HELP WANTED—FEMALE

COOK-GENERAL, no washing or upstairs work, wages $35. Phone 3359X. a30-5

EMPLOYMENT SERVICE OF CANADA.

Provincial Government Office, Cor. Langley and Broughton Streets.

PHONES:

Woman's Branch 3125 — Men's Branch 184

WOMEN'S BRANCH.

WANTED—Women to fill following positions: Cook-generals, in city, families where there are children, $35.00 to $50.00; cook-generals, out of town, $35.00 to $50.00; house-parlormaid, in city, $35.00; cook-generals, in adult households, $35.00 to $45.00; chambermaid, in out of town hotel.

WANTED—Position in vicinity of Victoria for young women, willing to help in household, preferably where there are no children.

WANTED—Homes in which girl students may give light service in return for room and board.

WANTED—Homes in which women with families may secure a few hours' employment every day.

WANTED—To register work for charwomen.

WANTED—Power machine operators, experienced and inexperienced.

WANTED—Position for English trained milliner.

MEN'S DEPARTMENT.

WANTED—Farm hands, for Saskatchewan and Alberta.

GIRL, for general housework, with knowledge of plain cooking, for family of three; wages $40 to start. Phone 5498R. s1-9

GIRL, for housework. Mrs. Whittaker, 1543 Fowl Bay Road. Phone 3674Y. a31-9

"HOE-MAID" stands for purity sweets and French Bordeaux ice cream. You get them only at Stevenson's. a30-9

HOUSE-PARLORMAID. Apply 1636 Rockland Ave., before 10 a. m. or after 7 p. m. s3-9

RELIABLE girl to assist with housework and children. 1118 Pandora. s1-9

WANTED—Cook-general, no washing; good wages. Phone 2636L. s1-9

WANTED—A tablemaid. Apply to Mrs. D. J. Angus, 1617 Rockland Avenue. Telephone 5612. s1-9

WANTED—Position as cook, wages $55 to $60 a month. Apply Mrs. Jones, 1406 Ryan Street. a31-9

SITUATIONS WANTED MALE

BORDEAUX—An ice cream creation from Sunny France. You get it only at Stevenson's. a30-10

AGENTS

SPARE time agents wanted for personal Christmas cards. Beautiful sample book and full equipment free. Largest and most popular selection on the market. We will show you how to make big money in a few hours each week. Satisfaction or money refunded. Write direct. Manufacturers, 122 Richmond West, Toronto. o30-44

AUTOMOBILES
(Continued).

Phone 196. 922 Johnson St.

LILLIE'S GARAGE

Repairs - Storage

Accessories, Gas and Oil

Auto Bargains

Overland, five-passenger, Bosch magneto, running good $165
Overland Roadster, Bosch magneto, all new tires, new carburetor $450
Ford Delivery, in good shape $250
Cars Bought, Sold or Exchanged.
Two and Four-cylinder Engines from $50 up.

JUNKIE,
941 View Street. Phone 3256.

AUTO REPAIR SHOP—E. V. Williams, 720 View Street. Night phone, 4483X; day phone 223.

Cecil H. Eve

Res. Phone 5451X. Shop 3552.
Late Foreman of Shell Garage.
AUTO REPAIRS.
910 Gordon Street, Victoria, B.C. s12-31

BATTERY SERVICE COMPANY. Telephone 3714. Authorized service station for Prest-o-Lite storage battery. We repair and recharge any make of batteries. We have a number of service batteries. A. B. Cornwell, 901 View Street, Victoria, B. C. a10-31

Easy Terms. All Snaps.

We Are Exclusive Used Car Dealers.

USED CAR BARGAINS.

MCLAUGHLIN-BUICK, late model, 5-seater, special model. This car has all good tires and has only been private owned. Price $1,375, very easy terms arranged.

FORD, 5-seater, late model, in fine order. All tires are good and the motor is running fine. Price only $525, easy terms.

CHEVROLET, late model, in new order. This is a great buy at $850, easy terms.

FORD, 5-seater, late model. This car is in fine running order and is a good buy at $375, easy terms arranged.

FORD delivery, with a fine open body. This car has all real good tires and the motor is running like a charm. Price only $490, easy terms.

FORD 1 ton, 1918 model, worm drive truck. All tires are new and it has a fine, large, covered body. Price $700.

We Pay Spot Cash for Cars.

MASTERS' MOTOR CO., LTD.,
Cor. of Yates and Quadra Sts. Phone 372.

USED CAR BARGAINS.

1919 NASH 6—This car has been used but very little and runs and looks like new. A real bargain at ..$2,100
CHALMERS 6—Starter and lights; would make a fine family car; all good tires. A snap at $700
ROOMY ROADSTER—Starter and lights, all new tires. A real good buy at $600
HUDSON ROADSTER—1912 model. A snap at $450
FORD TOURING—1917 model, just overhauled. A snap at $450
HUP ROADSTER—1912 model. A good buy at $300

H. MOORE,
Phone 1693. 847 Yates St.

MAXWELL MOTOR AGENCY.
S. F. CLARK, Prop.

MAXWELL 1½-TON TRUCKS equipped with 35x5 cord pneumatic tires $2250

Touring Cars or Trucks taken in trade.

406 Bay Street.
Phone 7197. Night Phone 1262L.

Automatic Steam Carburetor

Increases your mileage 25% to 40%. Eliminates carbon. Increases power and speed. Can be fitted to any car.

The Mechanical Motor Works
1834-36 Oak Bay Ave., Victoria.
Distributors for B. C.
Phone 5964. 31

AUTOMOBILES
(Continued).

724 JOHNSON STREET 724
AUTO SALESROOM.

EXTRA GOOD BUYING THIS WEEK.

1 DODGE TOURING, all good tires, and running like new. A real buy $1250
1 HUPMOBILE ROADSTER, a little gem, light on gas, tires and upkeep $350
1 FORD TOURING, late model, with self-starter; everything in fine shape $675
1 OVERLAND TOURING, 1919, model 83; has been carefully inspected and passed O. K. $1300
1 McLAUGHLIN TOURING, 1919, model H-45; private used and in fine shape $1850
1 CADILLAC TOURING, starter, lights and battery O. K. Priced for quick selling $575
1 DODGE ROADSTER, late model, cord tires, and in excellent shape $1390

We will arrange liberal terms and accept your car as part payment if desired.

CARTIER BROS.,
724 Johnson Street. Phone 5227

NOTE.—We have no connection now, or in the past, with any other firm in the city.

McMORRAN'S GARAGE,
727 Johnson Street. Phone 2977.

SPECIALS.

FORD, in A1 running order $350
OVERLAND, 5-passenger, looks like new and going strong $375
D45 McLAUGHLIN, a big snap $1050
1919 BRISCOE, as good as new; must be sold at this big sacrifice. $850
1½-TON GARFORD, only been on the road short while $3000

USED CARS FOR SALE.

BABY GRAND CHEVROLET ROADSTER, almost new, with new tires $1500

McLAUGHLIN SPECIAL, five-passenger touring, newly painted and in excellent condition $2150

CHEVROLET TOURING, 1917 model, new tires and overhauled $650

McLAUGHLIN SPECIAL, seven-passenger, 1918 model, with new tires. A good buy $2100

MAXWELL TOURING, 1919 model, thoroughly overhauled and paint in good condition $1100

H. A. DAVIE, LTD.,
860 Yates Street. Phone 4904.

'Phone Your Classified Ads

For the convenience of classified advertisers The Times has inaugurated a new system in this department. In future, all transient classified advertisements will be absolutely on a cash-in-advance basis, but all those advertisers who cannot conveniently come to The Times office may phone in their ads, and The Times Want Ad Boy will immediately call for the money. This will avoid book-keeping charges, and at the same time place every advertiser within easy reach of The Times office.

PHONE 1090

AUTOMOBILES
(Continued)

THE ATKINSON MOTOR CO., LTD.

TWO BARGAINS IN CARS.

McLAUGHLIN MASTER SIX, 1920, five-passenger, almost new. This car has not run 1,500 miles. Equipment, cord tires, bumper and spare. This car is absolutely perfect and is a great buy at $2,400.

A CHEVROLET, 490, in perfect condition. Tires good. Price moderate. "Pulls like a bear."

TELEPHONE 5983.
Corner Vancouver and Collinson.

Phone 456. Res. Phone 1333.

G. Clarkson

High-Class Auto Painter, Monograms.

516 Fort Street (Opp. B. C. Electric), Victoria, B. C. 31

FOR SALE—Chevrolet car, good tires all round, $650. Phone 4652R. s1-31

Phone 6658. Night 6487L.

Island Auto Livery

KOLTERMAN BROS., Prop.
CARS FOR HIRE WITHOUT DRIVERS.
Dodges, Overlands and Fords.
Special Rates for Up-Island Trips.
721 Johnson St., Victoria, B.C. 31

MANY BARGAINS at Rennie service Garage, 1717 Cook Street, in autos, Fords, motorcycles; Evinrude motor, extra good, $75. Repairs the best. Phone 4544. 31

McLAUGHLIN-BUICK five-passenger car for sale. Can be seen at 1062 Richmond Ave., between 6 and 7 p. m. s1-31

OLD CHURCH GARAGE opened by Harry Taylor. Tops repaired and painting. Cars bought and sold. Motor repairs are done by H. E. Bautinheimer, expert mechanic. 614 Courtney. Phone 7207. a30-31

REDUCED RATES to the East on household effects. Storage, shipping, removals. Phone 2253. 1175 Yates Street. Warehouse, 721 Courtney. 31

W. A. PITZER & SONS, 640 Dunedin St. Phone 5564Y. Every description of auto repairing. Work promptly done and guaranteed. Cars bought and sold. Large line of used cars stocked. 31

AUTO REPAIRS

Acme Auto Repair Shop

Night Repairs for Trucks Our Specialty.
741 Fisgard Street.
Day Phone 512. Night Phone 3559R. 31

AUTOS FOR HIRE

DOMINION EXPRESS money orders are on sale in five thousand offices throughout Canada. 36

FOR HIRE—New 5-passenger Chevrolet, with reliable driver; meet boats and trains to and fro; shopping, $1.50 per hour; touring, $2. Phone 4542 or 3978R. C. C. Smith. a30-26

PHONE 749—Cars for hire—Comrades' Auto Stand, corner Yates and Douglas, in front of Hall's Drug Store. 36

AUTO SIMONIZING

CARS WASHED AND SIMONIZED. Cars Washed While You Wait. ISLAND SIMONIZING STATION, 832-836 Yates Street. W. H. HUGHES. PHONE 3815.

BICYCLES AND MOTOR CYCLES

EXCELSIOR, Henderson and Cleveland motorcycles. Agents. Motorcycle, Bicycle & Supply Store, 852-854 Yates St. 32

FOR SALE—1920 Indian power plus motorcycle; snap for cash. Apply Barney Olson, Empress Hotel. s5-32

FOR Harley Davidson and Indian used motorcycles, Dick Shanks, the Harley agent, 850 Johnson Street. a30-32

FOR SALE—Man's bicycle, $12.50. 164 Burnside Road. a31-32

GENT'S Perfect bicycle, almost new, electric light, mudguards, good tires. 1174 Mitchell Street. Phone 5477R. a30-32

LADY'S 26-inch Cleveland bicycle, new tires, sound condition, $25. Ruffle, 709 Johnson Street. Phone 862. 32

THE VICTORY CYCLE WORKS—Bicycle repairs our specialty. Work guaranteed. 881 Johnson St. Phone 738. 32

THE "HUB" CYCLE STORE, 1319 Douglas Street, for cycle repairs. Prop. W. W. Hanker. Phone 5328. 32

FOR SALE MISCELLANEOUS

AN EVANS PIANO at Comox Market. Take a look and phone 3319L your best cash offer. v-a31-12

FOR SALE MISCELLANEOUS
(Continued.)

MILLWOOD AND KINDLING.
Prices Delivered Within City Limits:
Stove length, per cord $4.75
Kindling, per cord $5.50
Blocks, per cord $7.00
Phone 5000.
Send Cash in With Order and Save 25c. Per Cord.

CAMERON LUMBER CO.

Sidney Wood Yard

MILLWOOD, BLOCKS, KINDLING, FOUR-FOOT SLABS.
Happy Valley Millwood, seasoned. No salt water. Good as fir cordwood. Phone 5870L for prices.
F. T. TAPSCOTT. 12

John Bartholomew & Sons

"SELECT" FURNITURE STORES.
726 and 1119 Fort St.
Axminster, Wilton and Oriental prewar Carpets, Mantel Clocks (English and French), Nordhelmer, Morris and other Pianos, general and antique Furniture; half prices. Look in at 1119 Fort St. Better than a picture show. Phones 2272 and 1411.

A BARGAIN SALE—Household furniture (piano, bedroom suite, etc.), must be sold at once, leaving city. 481 Constance Ave., Esquimalt. Phone 4913L1. a31-12

ABOUT 17 tons oat and pea hay, baled. What offers? Lambert, Cedar Hill Cross Road, near Quadra. a30-12

APPLES, cooking and eating. Apply J. W. Webb, Broomlea, end of Douglas Street. s3-12

CHILDREN'S full size Restmore cot mattress (unsoiled), will sell cheaply; also high chair and elderdown; all as good as new. 1729 Hampshire Road. s1-12

DOMINION pianos sold on easy terms at 718 Yates. 12

DIRECT from the grower to you. Plums for preserving, peach plums and early Orleans, 8 lbs. for $1.00; also greengages and yellow egg plums to arrive; Bartlett pears for preserving, 40 lb. box, $2.50; freestone peaches, book your order to save disappointment; dessert peaches, 30c. doz.; tomatoes, large, ripe, 75c. basket, 2 lbs. 35c.; apples, 6 lbs. 25c.; cabbage, 8 lbs. 25c.; potatoes, good cookers, $2.25 sack. Cabbage plants, broccoli and celery plants for sale at Farmers' Produce Store, 612 Johnson Street. Phone 2915. 12

DINING SUITE in black American walnut, 9 pieces; bedroom suite, Adam period, in old ivory, 6 pieces; Chesterfield, player-piano (86 records), 4 hair-stuffed chairs with good chints covers, rugs, etc.; all new furniture. 1729 Hampshire Road. s1-12

ELECTRIC MOTORS, operate any make of sewing machine. Call and see demonstration. 718 Yates. 12

ELECTRIC VACUUM CLEANERS for rent by day or week; we deliver and fetch them. Fox & Mainwaring, electricians. Phone 6011. 12

FALL SAMPLES just arrived. Men, see A. H. C. Jones re that new suit. 1004 Government Street. 12

FOR SALE—One and a half ton truck with two bodies, in good running order; price $2,200. Lee Slag, Shawnigan Lake. s8-12

FOR SALE—Baby carriage, collapsible, best finish, good as new; cost $40; will sell for $15. Phone 3620R. a31-12

FOR SALE—20 second-hand bicycles at $20 and $25 each, at 881 Johnson St. Phone 735. 12

FOR SALE—Ivor Johnson shotgun (single barrel), good as new, $12. 1220 Quadra Street. a30-12

FOR SALE—Six rooms of furniture, complete for housekeeping; cottage rented purchaser. 829 Broughton Street. 12

FOR SALE—Oliver typewriter, No. 5, standard visible writer, in perfect condition. What offer? Phone 5176X. s4-12

FURNITURE MOVED, packed, shipped, cheap rates. The Safety Storage Co. Ltd. Phone 497. Night phone 6259L. 12

GENUINE BARGAINS in baby carriages, sulkies, go-carts and high chairs, gramophones and records; all like new. Save time and money. "Baby Carriage Exchange," 625 Pandora. 12

GASOLINE ENGINE for sale, 1½ horse power, stationary. Armstrong Bros. 134 Kingston Street. 12

HAND MACHINE, only $6, and a new all wool green sweater, hand made; also pure linen luncheon set. Call Suite E, 1054 Pandora, afternoons. v-a31-12

HOUSEHOLD NECESSITIES.

542 Bastion St. Phone 5705.
Buy or sell anything from a teacup to a piano.
Like a continuous auction. No reasonable offer refused. 12

MASON & RISCH pianos for sale. 718 Yates. Phone 633. 12

MASON & RISCH phonographs sold on terms at 718 Yates. Call and hear them. 12

MALLEABLE and steel ranges, $2.00 per week. Phone 4639. 2001 Government St. 12

MAHOGANY ROUND TABLE, solid, 3 ft. across, for library or den; mahogany cabinet, oval front, would hold records; tea wagon and standard lamp rose shade, both new; English gilt mirror. 1729 Hampshire Road. s1-12

NEW MACHINES skyrocketing. Buy a good used one guaranteed to do your sewing or money back. Suite E, 1054 Pandora, afternoons. v-a31-12

NEW RUBBER ROLLERS fitted to your old wringers will do the work like new. Price, locksmith, 637 Fort Street. 12

OVAL FRAMES for enlargements, convex glass, from $3.15 and up. 718 Yates. 12

FOR SALE MISCELLANEOUS
(Continued.)

OAK SECRETAIRE, with large drawer; only $16.50. Island Exchange, 747 Fort St. s3-12

OUR spiced pickling vinegar (Camosun Brand) is now ready. Ask your grocer. Phone 562. 12

PIANO for sale. Small cottage piano, in fine shape, to be sold on terms if desired. Call and inspect. 718 Yates. 12

PREMIER electric vacuum cleaner (portable), in A1 condition; a snap at $35. Island Exchange, 747 Fort St. s3-12

PATHEPHONE and records, new, at big reduction. Do not fail to investigate this if contemplating the purchase of a talking machine. Call Suite E, 1054 Pandora, afternoons. v-a31-12

Roofing Paper

500 Rolls New Roofing Paper
1, 2 and 3-ply, for sale cheap.
Victoria Junk Agency
1406 Wharf St. 1316 Store St.
Phone 1336. s12-12

PHONE 6562 to have your suits cleaned and repaired. E. Hunt, 630 Johnson Street. 12

RESTMORE MATTRESS and spring, full size; also box spring, quite new; novelty wardrobe in white enamel, single wardrobe with mirror, large linen cupboard, curtains, pictures, etc. 1729 Hampshire Road. s1-12

SANITARY COUCH, with mattress, in fine shape, only $16.50. Island Exchange, 747 Fort St. s3-12

SPECIAL—Drop-head machine, light running, guaranteed, only $27. 718 Yates. 12

SNAP—Singer drop-head machine, guaranteed, only $27. 718 Yates. 12

SMART TWEED CAPS, regular at $3, while they last $1.75. At Frost & Frost's, Westholme Block, Government Street.

SIX massive oak dining chairs, with detachable leather seats; a bargain, $50. Island Exchange, 747 Fort St. s3-12

SEPT. 6 TO 11,
"MADE IN VICTORIA WEEK."
Established 1903.
"Advertising is to business as steam is to machinery."
If ever there was sentiment in business it lies in your duty to buy goods made in the city or, town in which you live. Scores of the things you eat and drink; much of your household goods, including soaps, paints, furniture, are made in Victoria; also bricks, cement, fertilizers, tents, awnings, clothing, footwear, electric signs, oils, boxes, lumber, etc., are made in Victoria, and they'll continue to be made with your support.
NEWTON ADVERTISING AGENCY
Advertisement Writers and Advertising Contractors.
Multigraph and Mimeograph Circular Letters and Postcards. Addressing. Mailing Rates quoted for Local, Dominion and Foreign Publications.
Suite 24, Winch Building. Phone 1915.

Gurney Oxford Chancellor	$75.00
Singer Sewing Machine	10.50
Singer Hand Machine	6.00
Singer Drop-head (like new)	29.00
Gent's Bicycle	10.50
Gas Range	5.00
English Baby Buggy (like new)	22.50

749 Fort St. TYLDESLEY'S Phone 4116 12

THE Veteran's New and Second-hand Store buy and sell everything. 587 Johnson Street. Phone 6925. a31-12

USED Singer hand machines, light running, at special prices. 718 Yates. 12

VENEER PANELS, rough and dressed lumber, windows, doors, interior finish, oak, etc. City or country orders receive careful attention. The Moore-Whittington Lbr. Co., Ltd. Sawmill, Pleasant Street. Factory, Bridge and Hillside. 12

VICTORIA RANGE, with waterfront, just like new; for quick sale $47.50. Island Exchange, 747 Fort St. s3-12

VIOLIN (old) and mandolin for sale, $65 and $12 respectively; both in perfect condition and of good quality. Apply 423 Young Street. Phone 2473Y. a28-12

WHITE enamel and brass bed, with spring and mattress, full size, complete, $25. Island Exchange, 747 Fort St. s3-12

WHITE and Singer machines for rent by week or month. 718 Yates. Phone 633. 12

12 VOLUMES Stoddart's Library, dark red morocco binding; cost $75; will accept reasonable offer; also Harmsworth Encyclopaedia. Phone 5517R. a28-12

TIMBER

WANTED—Immediately, within 25 or 30 miles of Victoria, several acres of light timber, varying from 8 to 12-inch. Must be cheap.

FOXALL & McLAGAN,
706 Fort Street Phone 7138. 35

B. C. LAND & INVESTMENT AGENCY, LIMITED,
922 Government St. Phone 125.

BUY SAANICH ACREAGE NOW.

WITH the rapid development of the Saanich District it is only natural that prices will become higher. To those who have any desire to become independent through a small acreage holding the psychological time to buy is NOW.

BLOCKS from 2½ acres in size (part of the Sayward Farm) are offered you at prices from $125 per acre, and the terms are easy.

FOR small fruits (including strawberries) and chickens this acreage offers unbounded opportunities.

FOR the purely suburban home-seeker, who has no intention of fruit growing, parts of this property are very charmingly situated, overlooking Elk Lake and the Straits.

A MODERN JAMES BAY HOME AND A SNAP.

SEVEN-ROOM HOUSE, with all modern conveniences (just been newly papered throughout), nicely situated on South Turner Street. The low price ($2,650) is accounted for by the compulsory closing of an estate, and it only takes $650 to handle it.

6 ACRES AND MODERN HOME AT GORDON HEAD.

A MODERN, 7-ROOM BUNGALOW, together with 6 acres of land, with waterfrontage, in the beautiful district of Gordon Head. Land almost all under cultivation and a bountiful supply of good water. Laid out in strawberries, several small fruits, orchard, etc. Magnificent view of Islands and Straits. Would make a beautiful country estate. Price asked only $12,000. Terms arranged.

B. C. LAND & INVESTMENT AGENCY, LIMITED,
922 Government St. Phone 125

Times Special Tuition Ads.

EDUCATIONAL

CRANLEIGH HOUSE—School for Boys. C. V. Milton, 949 Fowl Bay Road. Phone 4408. 47

MISS A. RIGBEY re-opens school Sept. 7, 1920, York House, Stanley Ave. a31-47

THE POPLARS, day school for girls, 1022 Burdett Ave. (Est. 1904.) English, languages, music. Individual tuition. Phone 946R. a30-47

SEPTON COLLEGE, School for Girls, Victoria, B. C. To open Sept. 15 at 1140 Fort St. Miss E. F. Roberts, L.L.A. (St. Andrew's), principal. a28-47

ST. ELIZABETH'S KINDERGARTEN reopens September 9; terms moderate; all subjects; music, junior and advanced, taught. Close to No. 2 car. Phone 2298X. a30-47

UPPINGHAM HOUSE, School for Girls. Preparatory for boys. The Misses Rigbey (Government certificated, England). Preparation for High School and matriculation. 1543 York Place, Oak Bay. Phone 1641Y. a28-47

MUSIC

The Carlin Studio of Music

MRS. MAE F. CARLIN,
1421 Richardson St.
Violin, Piano and Vocal Lessons given. Former violin teacher for St. Ann's Academy and five-year pupil of Benedict Bantly.
Studio open evenings only, 7 to 10 o'clock.
Phone 4952.

COLUMBIA SCHOOL OF MUSIC, 1156 Broad St., cor. Fort and Broad, offers a complete and broad musical education. Courses leading to certificate and diploma in piano and violin. Voice training, Italian method. Pupils' monthly recitals. Principal, Mrs. Burden-Murphy, A.C.V., M.R.A.M. Phone 5090R. a28-47

MANDOLIN, banjo, guitar and piano lessons. Mrs. H. Attfield, pupil of Signor Mascaro, musical instructor to Court of Italy, 129 Simcoe Street. 47

VIOLINIST—Miss Nora Atkinson has vacancies for pupils. Telephone 3837L. a30-47

SHORTHAND AND STENOGRAPHY

SHORTHAND SCHOOL, 1011 Government Street. Shorthand, typewriting, bookkeeping thoroughly taught. E. A. Macmillan, principal. Phone 374. 47

PERSONAL

SKELLAND MATERNITY HOME, 930 Yates Street. Terms reasonable. 98

WANTED—Address of S. M. Johnson, formerly care of Underwriters, Ltd., Vancouver. To his interest. Box 534, Times. a30-35

BOATS

FOR SALE—20-foot launch with 3½ h.p. engine. Causeway Boathouse. Phone 3448. 48

WHEN buying an engine see the Pacific Standard, Canada's best, heavy duty marine engine. It has no equal. 4 h. p. medium duty, 7-16-25 h. p. heavy duty. Pacific Standard Motor Works, foot Bidwell Street, Vancouver, B. C. s1-40

BUSINESS CHANCES

GOOD timber and sawmill proposition with contract running to end of year for sale of 5,000 ties, requires services of partner; $2,500 will secure half interest. Apply Box 710, Times, for further particulars. 39

WANTED—Party with $1,000 to $5,000 to invest in logging proposition on Island, going concern; full-est investigation. Address P. O. Box 812, city. s2-33

WE HAVE BUYERS for bona-fide businesses or partnerships, large or small. Fullest investigation required. R. P. Clark & Co., Ltd.

Stocks, Bonds, Insurance and Estate Agents.
1036 Broad Street. Phone 3006. a22-33

City, Suburban and Country Real Estate—Houses, Lots and Acreage for Sale and Wanted

OWN YOUR HOME.

$850—5-ROOM COTTAGE, in good location and on large lot, near water; low taxes; easy terms.

$1250—4-ROOM NEW COTTAGE, 2 bedrooms, living room, kitchen, bathroom and pantry; large lot, all in small fruit. Owner is sacrificing at this price for all cash.

$1600—4 ROOMS, almost new, modern, outbuildings, including workshop, etc.; lot 50 ft. x 125 ft., all in garden. Terms.

$2000—5 ROOMS, close to city and car, bath and toilet separate. This is good value. Terms.

$2100—4 ROOMS, modern, in best part of Fairfield; large lot, 63 ft. x 150 ft., all in garden; only two more payments of local improvement taxes to be made. Terms.

$2650—THE NICEST, LITTLE, 4-ROOM, MODERN COTTAGE in James Bay, complete with HOT WATER HEATING, built-in buffet, very fine bath and toilet, large basement with room for preserves; close to car; low taxes. Easy terms.

$3150—5 ROOMS, new and modern, with basement, 2 large lots, close to car line; low taxes. Easy terms.

$3500—5-ROOM BUNGALOW, with 2 lots, cultivated. House is modern and well built, has good basement with cement floor, piped for furnace, laundry tubs, built-in effects, good plumbing, etc. There is also a large chicken house. This is good value. Terms.

CORY & POWER,
Real Estate and Insurance,
1214 Douglas St.
Two Phones, 1466 and 6524.

Fairfield

$7,250—SPLENDID VALUE. 3 bedrooms and dressing room, built-in features, beams and panelling, all conveniences; full concrete basement; large lot, lawn, garden and chicken house. Terms.

$4,200—OWNER LEAVING TOWN, lists exclusively with us his 5-roomed bungalow, Gorge district; large grounds, etc. This is a real good buy.

$7,500—ONE OF THE CHOICEST PIECES OF ACREAGE, with splendid bungalow, everything modern, 5 acres in all, plenty of fruit trees, good soil; elevated tank, gasoline engine, greenhouse, barn, stable, chicken run.

ALL WORTH YOUR INSPECTION.

B. G. Robinson & Co.
410 B. C. Permanent Loan Bldg.
Phone 7148.

Good House Buys

OAK BAY, MONTEREY AVE.—8-roomed, modern, 1 large bedroom downstairs and 3 upstairs, with sleeping porch, 3 reception rooms, cement basement, furnace, garage; large lot. A bargain at $5,500.

CLOVERDALE—2-mile circle, very nice 4-roomed cottage, entrance hall, fireplace, basement, pantry; large lot all in garden; electric light, water, etc. A great sacrifice at only $1,300.

NIAGARA ST., NEAR BEACON HILL PARK—8-roomed, modern house, 4 bedrooms, 2 bathrooms, large lot; a snap at $3,000 for quick sale.

HILLSIDE—Close to car and jitney. Large, 3-roomed, modern cottage, bathroom and toilet separate; full basement; lot 60x120, all in fruit and garden. Another snap at $2,800; or will trade for small fruit ranch 5 or 6 miles out.

Bagshawe & Co.
324-326 Sayward Bldg.

MORTGAGE FORECLOSURE SALE.

A BEAUTIFUL 6-ROOM SEMI-BUNGALOW, situate close in, in a desirable locality. The house is extremely well built and has a most artistic appearance. The grounds are ideal, having a beautiful lawn with great number of rose bushes, climbers and shrubs, splendid garden at the rear. A snap for anyone wanting a real home at first cost. Price and terms on application.

FAIRFIELD—A splendid 4-room bungalow, modern in every particular, close to water and car; beautiful lot; $2,100 only.

COAST BUILDERS & BROKERS, LTD.,
406 Union Bank Bldg.

STANNARD AVENUE, FAIRFIELD.

WELL FINISHED HOUSE, containing dining room, drawing room, den, kitchen and pantry, 3 large bedrooms with clothes closets, large hall, full basement, furnace, built-in features, open fireplaces, etc.; good garden with large and small fruit trees. Price $5,250, on terms.

CAMPBELL BROS.,
1007 Government St., Bridgman Block.
Phone 3474.

IMMEDIATE POSSESSION.

THE FIRST REASONABLE OFFER for a first-class, modern bungalow on the waterfront, either with or without furniture, will be accepted. Bungalow contains 9 rooms, with every modern convenience, and in first-class order; low taxes and close to car. Let us show you this unique property, you have a chance here to secure a home that will delight you at a great sacrifice. Easy terms can be arranged.

A. T. ABBEY, CITY BROKERAGE,
806 Union Bank Bldg. Phone 815.

For Sale

CONSTANCE AVE.—Lot 50x150, waterfront, with 5-room house, water, sewer, light, basement, furnace and fireplaces. Price $3,700.

SOUTH SAANICH—On paved road, 26 acres first-class land, 14 acres under cultivation, balance light clearing, with all year running water. Price $250 per acre.

J. F. Belben
Tel. 2169. 578 Yates St.

P. R. BROWN,
Real Estate, Financial, Fire and Automobile Insurance,
1112 Broad Street. Phone 1076.

$7500—MOUNT TOLMIE—Six and a half acres, all under cultivation, situated on high ground, and every foot of land first-class soil. There are forty assorted large fruits all bearing. Property is all wire fenced. Good five-roomed house, barn for four head, chicken houses, etc. The improvements on this place could not be duplicated to-day for less than $6,000. When you consider this small farm is only 25 minutes' walk to the car, or 5 minutes to the bus line, and inside the three-mile circle, the price of $7,500 is dirt cheap. Suitable terms.

$7500—FIFTEEN ACRES, only twelve miles from town, on first-class road; there are 11 acres cleared and under grain, the balance is light second growth. Good barn for five head, and frame house of six rooms partly finished; chicken house for 500 birds, brooder house and two outhouses. Wonderful supply of water, which is laid on to the house. The price includes one Jersey cow, 120 pullets, horse 7 years old, harness, plough and all kinds of tools and farm implements. Price can be shaded for cash.

$4500—SAANICH — Small country home of 1½ acres, situated close to the water, suitable for a retired gentleman and wife. The property is in all kinds of small fruit, currants, logans, raspberries, strawberries and some large assorted fruits; chicken house and three other small outhouses. There is an absolutely first-class bungalow, modern in every detail, consisting of living room with large open fireplace; kitchen, built-in cupboards; bathroom with all modern conveniences; two bedrooms with clothes closets; water is laid on from waterworks. The house is in A1 condition inside and out. More acreage can be obtained if desired. You have to see this property to appreciate it. Terms.

$6550—FIVE ACRES, ten miles from town, on first-class road, good transportation, close to store and school. This property is nearly all cleared, soil black loam, creek running through property, chicken houses, good four-roomed bungalow with water laid on, soil is specially adapted for small fruits, there being an abundant supply of water, free of cost, for irrigation purposes. Terms.

LAKE DISTRICT—Fourteen and a half acres, of which six are under cultivation, seven sown in pasture, one and a half acres in light bush. Barn for 8 head, chicken house for 700 birds, two good wells of water, some large and small fruits. Seven-roomed, modern bungalow in splendid condition, built about eight years ago. The property is situated on high ground with a commanding view of the mountains and is only 3½ miles from the city. Price and terms on application to this office.

LOT SNAP.
$2,100 LOT FOR $550.

Full sized lot on St. Patrick St., within 2 blocks of Oak Bay car line, no rock. It cost the owner $2,100, and to close an estate it must be sold for $550 cash. It is in one of the best locations in Oak Bay. Phone 1340 or 6737 for other particulars.

ROYAL FINANCIAL CORP., LTD.
W. E. McIntyre, Local Mgr.
606-611 B. C. Permanent Building.

"Some Choice Buys"

$2,000 BUYS a comfortable cottage, 6 rooms, bath, hot and cold water, all in very good order; lot 60x130. Terms, $ cash, balance arranged.

$3,500—MODERN HOME, containing 6 rooms, large and airy, and up-to-date in every respect; good full basement, furnace heated, modern street improvements, within 10 minutes' walk of post office and close to car line. Very reasonable terms can be given.

$3,150—COSY 4-ROOM HOME, large bedrooms, polished fir floors, panelled walls, open fireplace, built-in mantel, with large mirror, clothes closets, cement basement; lot 50x120. Terms can be arranged.

L. U. Conyers & Co.
650 View Street.

Buy From Owner

OFF COOK,
NEAR NORTH QUADRA.
4 Lots together.
3 Lots together.
A SNAP.
501 SAYWARD BLOCK.

A. E. MITCHELL,
Real Estate, Finance, Rents and Collections, Accountant.
Phone 3519. 403 Union Bank Bldg.

WE HAVE many enquiries from the prairie provinces for houses with from four to ten rooms; also acreage, from one to twenty-five acres. These people pay cash. Kindly entrust your listings with us. We will endeavor to give you the best service possible.

A. E. MITCHELL,
Real Estate and Finance,
403 Union Bank.

A BARGAIN for quick sale. Pretty 4-room bungalow, nice dining room with fireplace, bathroom, splendid location, water in house, ½ acre of ground cleared and in garden, fruit trees, cow and wagon sheds, etc., houses for 500 chickens; 1 mile from Douglas Street car, 12 minutes from Marigold station. Price $2,100, terms arranged.

CALL AND SEE US—WE HAVE MANY BARGAINS.

WENDELL B. SHAW & CO.,
318 Central Building. Phone 4072.

GORDON HEAD.

A GOOD REVENUE PRODUCER.

2¾ ACRES of first-class land, all under cultivation, good orchard, bush and small fruits, ample water, well sheltered, suitable for early crops; 5-roomed house, barn, chicken house and other buildings; on main road. Price $6,300, on terms.

R. V. WINCH & CO., LTD.,
Winch Building, 640 Fort St.
Established 1890.

FIVE ACRES,
PICTURESQUE
WATERFRONTAGE.
ONLY $750.00.
OWNER, P. O. Box 174, Victoria.

LEEMING BROTHERS, LTD.,
1124 Broad Street. Telephone 748.

JAMES BAY SNAP.

LARGE FOUR-ROOMED BUNGALOW, with high basement, in which are finished two more rooms.

FINE fireplace in living room; good pantry off kitchen; toilet separate from bathroom; all interior finish A1.

VERY fine lot, about 62 feet by 123 feet, with pretty lawn and garden, chicken house and run.

THIS bungalow is only two blocks from the Parliament Buildings and within easy walking distance of the centre of the city.

THERE is a mortgage of $1,500 and back taxes of $250, making a debt of $2,750.

THAT'S THE PRICE—
$2,750.

BUNGALOWS.

SPACIOUS 6-ROOMED CALIFORNIA BUNGALOW, hardwood floors, built-in effects, fireplace, full cement basement and hot air furnace. Price $4800

MODERN, 5-ROOMED BUNGALOW, with usual built-in features, cement basement and furnace. Price $3800

MODERN, 5-ROOMED BUNGALOW, built-in buffet, fireplace, house in good order and owner is installing hot water heating system. Price $4000

5-ROOMED BUNGALOW on lot 60x120, close to car, cemented basement and furnace. House is quite modern. Price $3750

5-ROOMED BUNGALOW, built-in buffet, fireplace in dining room, large kitchen, full cement basement and furnace. Price $2650

A. W. JONES, LIMITED.
Established 1885.
Phone 198. 1002 Broad Street.

CARLIN REALTY.
311 Jones Bldg.

BUNGALOW SPECIAL.
MOVE RIGHT IN.

LARGE, 5-ROOMED, VERY WELL BUILT BUNGALOW, in Fairfield, situated on a choice street between Linden Avenue and Cook Street; containing nice reception hall, living and dining room have been made into one, with good fireplace and built-in effects. There are two large bedrooms, with good closets, bathroom and toilet between. The kitchen is bright and roomy; the pass pantry has built-in bins, etc.; all lights are on separate switches. The house is newly decorated. Polished floors in reception hall and living room. There is a full sized extra deep basement (not cemented) and concrete foundation. The lot is 50x148, with lane. Good soil. The improvement taxes have two years more to run. Do not confuse this bungalow with those built during the boom for sale. This was built for a contractor for his own home. A complete set of new window blinds and new linoleum in kitchen, pantry and bathroom. It is one-half block from car and jitney.

PRICE FOR QUICK SALE, $3,400.
$1,700 at 7 per cent. can remain on mortgage; balance cash.

IMPROVED RANCH.

50 ACRES in the tract, 4-room house, open fireplace, water, barn, chicken houses, brooder, incubator, etc.; 7 acres cleared, 5 acres partly cleared. There are churches, schools, stores, creamery, etc. Call at office for full particulars. Price $3,000, on terms.

R. B. PUNNETT & CO.,
307-8 Pemberton Block. Phone 5206.

EXCELLENT FRUIT LAND.

10 ACRES, situated in South Saanich, near the sea and transportation; about one-third cleared. Price $3,000.

10 ACRES, adjoining the above, half cleared, shack on the property, also water. Price $3,000.

6 ACRES, in the best part of Gordon Head, all cultivated, fenced; the best soil possible for all kinds of fruits; $3,600.

8 ACRES, adjoining the above, fenced and cultivated; $4,800.

A. S. BARTON WISE & CO.
111 Pemberton Block.

MAKE A
ROOMING OR
BOARDING
HOUSE
OF IT.

ALREADY all apartments in the city are taken, and a house of the better class cannot be had for rent. To make money this winter buy a big house, furnish and sub-let it.

SEE this fine place in James Bay. It has 11 large rooms, all in excellent condition. Two full lots go with it, all in lawn and garden, with fruit and ornamental trees.

ON TERMS, at the gift price of $4,750.

HEISTERMAN, FORMAN & CO.
608 View St., Union Bank Bldg.

EXTRAORDINARY
WATERFRONT SNAP.
FOWL BAY.

Three beautiful level waterfront lots, size 155x194 all cleared, no rock, soil black loam, water, sewer and electric light; lots run from high water mark to the road, no road between lots and the sea. Price only $1,200 cash for the three; worth just three times that price even to-day.

THIS IS AN EXCEPTIONAL OPPORTUNITY TO SECURE A SITE ON THE WATERFRONT IN THIS BEAUTIFUL LOCALITY.

ROBERT GRUBB,
Mahon Block (Over 15c Store),
1112 Government Street.

BRETT & KER, LTD.,
623 Fort Street. Phone 132.
Real Estate, Financial, Fire, Life and All Lines of Automobile Insurance.

TO SELL YOUR HOUSE, LIST IT WITH US.
NO SALE — NO CHARGE.

$3700—1421 MITCHELL ST., OAK BAY — Attractive, 5-room, modern bungalow, 3 bedrooms, large kitchen, pantry and sink, full basement and furnace; lot 45x125; good garden with ornamental shrubbery, roses, etc.; half block to cars. Not previously advertised for sale. A bargain. Terms arranged.

$2500—SPECIALLY reduced price on this 5-room, fully modern, James Bay bungalow; living and dining rooms with open fireplace, 2 bedrooms, kitchen, full basement; situated within a few minutes of Government Buildings. Terms.

TWO BEST BUYS IN OAK BAY AND FAIRFIELD.
HOT WATER HEATING PLANTS, HARDWOOD FLOORS.

$6100—FULLY MODERN, artistically designed, 7-room bungalow, reception hall, sliding doors to drawing room with heavy granite fireplace and inglenook; dining room, panelled and beamed walls, built-in buffet with mirror overmantel; den panelled and beamed with brick fireplace; 3 large bedrooms with double closets; kitchen with scullery, pantry, separate bath and toilet, plenty of cupboards, 2 linen presses, large sleeping porch and 2 verandas; full cement basement and wash room. House could not be duplicated to-day for less than $8,500. Ideal location, surrounded by good homes.

$6000—PRACTICALLY NEW, 5-ROOM SEMI-BUNGALOW, 4 bedrooms, den with fireplace, all built-in features, panel and beam work, selected oak floors, full cement basement with toilet and laundry room. One of the last of the big snaps in this district. Terms.

ACREAGE.

25 ACRES, 10 in grain, 5 ready for the plough, 5 in bush, balance partly cleared, 2 good barns, 3-roomed house, creek through the property. This is nicely situated on a good road, close to school and within 15 miles of the city. Price $6,000. Terms.

5 ACRES, all good land, of which 1 acre is cleared, attractive bungalow of 3 rooms, 2 fireplaces and large veranda, outbuildings consist of shed and chicken houses; close to school, church and store. Price $3,750. Terms.

14½ ACRES, 10 cleared and under cultivation, 7-roomed, modern home with water laid on, garage, barn and stable, chicken houses for 800 birds, brooder houses with accommodation for 1,200; buildings all new; young orchard, together with small fruits. The above commands a good marine view and is an exceptional opportunity for one desiring an attractive home combined with the poultry business. Price $15,000, on terms.

7 ROOMS, $2,100.

PRINCESS AVE., NEAR COR. CHAMBERS STREET.

No. 4339.

THIS 7-ROOM HOME (built 1912), 300 ft. away from George Jay School, is a bargain. Foreclosure sale. Home to build cost over $3,000; lot cost $1,400; stable (cement floor) cost $165. All going for $2,100, but must be sold quickly. Parlor (fireplace and folding doors), dining room (beamed and panelled in burlap), den and large bright kitchen; upstairs 3 large bedrooms (with clothes presses), separate bath and toilet, piped for furnace; high, full sized basement; lot 57x145. Taxes $78 per year. This is only 5 minutes' walk to new High School and 12 minutes to City Hall. The home is very solidly built and only requires a little renovating to make a very nice home.

No. 4225.

SPECIAL OFFER in a well-built, 5-roomed bungalow. All large, airy rooms and recently papered inside throughout and painted outside. Three can be used as bedrooms, besides dining room, kitchen, pantry, bathroom, etc. Two open fireplaces. Half-mile from City Hall and close to Central School, High School and the new church. The same sized bungalows in this locality are being offered for $5,000. For business reasons owner will sell for $1,975. We have carefully inspected this property and can recommend it as an exceptional buy in Victoria today.

THE GRIFFITH COMPANY, LTD.,
101-106 Hibben-Bone Bldg. Phone 1462.

ACREAGE.

15 ACRES, about 5 under cultivation, balance good land, easily cleared; land is all fenced, has city water; close to school, post office and station; 9 miles from city. New 4-roomed bungalow, barn, poultry houses, etc. Price $6,500, good terms.

3 MILES from city, 5 acres, all cultivated; no buildings. Price $3,400, good terms.

Exclusively by
Dunford's
1106 Douglas Street.

OAK BAY.

FULLY MODERN, ATTRACTIVE RESIDENCE, comprising eight rooms, two fireplaces, hardwood floors, basement and furnace. The house is stucco finish and on a good street in excellent neighborhood, close to beach and cars; lot 50x119.

PRICE, ON TERMS, $6,850.

ARTHUR COLES.
Tel. 65. 1205 Broad Street.

$1700—A VERY COMFORTABLE FOUR-ROOMED COTTAGE, near Quadra Street School, with bath, toilet and other modern conveniences. This house has a full sized basement and stands on a large lot with good garden. Terms, half cash and balance arranged.

J. WEAVER,
Phone 6558. 120 Pemberton Bldg.

UTILIZE TIMES WANT ADS.

FURNISHED HOUSES TO LET.

ST. CATHERINE STREET—7 rooms, overlooking the water, well and completely furnished, including piano; responsible people only on a 1 year's lease; $55 per month.

ST. CATHERINE STREET—6 rooms, overlooking the water, completely furnished, good locality; $40 per month.

TRANSIT ROAD—Very well furnished, modern house, for 3 months; $80 per month.

BEECHWOOD AVE.—6 rooms, near to sea and car line; $40 per month.

COR. COOK AND PANDORA—Partly furnished, good position for boarding house; $60 per month.

UNFURNISHED.

NEWPORT AVE.—10 rooms, overlooking golf links and Straits, in first-class repair, and 2 acres of garden; $75 per month.

DALLAS ROAD—9 rooms, $36.

BEACH DRIVE—6 rooms, $25.

FERNWOOD ROAD—7 rooms, $22.50.

1116 CALEDONIA AVE.—7 rooms, $20.

CHAUCER STREET—5 rooms, $20.

REDFERN STREET—4 rooms, $17.50.

FINLAYSON STREET—5 rooms, $17.50.

2 COTTAGES, near to Work Point Barracks, newly painted and decorated; 4 rooms, $13.50; 3 rooms, $12.50.

PEMBERTON & SON,
Fort Street, Victoria, B. C.

STRICKLAND, SWAIN & PATRICK.

$2100—A FOUR-ROOM HOUSE, with cement basement, concrete foundation, open fireplace in the living room, bath and toilet; lot 50x120. This property is not far from the Quadra Street School, and may be had on terms of $250 cash, balance $25 per month. Clear title.

$2850—A FIVE-ROOM BUNGALOW, just off Fernwood Road, new and modern, full size basement, living room with open fireplace, bath and toilet. Terms, $300 cash, balance $25 per month.

$2850—NEAR BELMONT AVENUE, 6-room bungalow in first-class condition throughout, strictly modern, cement basement and furnace. Terms, $400 cash, balance $25 per month.

$3150—COOK ST., 6-room, story and a half house, which could not be built to-day for $4,000. Cement basement and furnace. Lot 59x160, with fruit trees and garden. Terms, $900 cash, balance arrange. Low taxes.

$3800—HERE IS AN OPPORTUNITY to secure a first-class bungalow of 5 rooms in Fowl Bay. There are built-in features and an open fireplace; the basement is cemented; also pipes and radiators are installed. Easy terms arranged.

$3300—HOW ABOUT HAMPSHIRE ROAD, Oak Bay, near the car? A five-room, modern bungalow, with brick open fireplace, cement basement and hot air furnace; large lot with oak trees. Easy terms.

$4500—JAMES BAY, close to the sea, park and car, a very modern bungalow of six rooms, comprising reception hall, den with open fireplace, also beamed and panelled; living room with arch to dining room, which has built-in buffet, Dutch kitchen, 2 bedrooms and bath in white enamel; full cement basement and furnace. Terms arranged.

$6100—A REAL BARGAIN in an Oak Bay semi-bungalow of eight rooms. Two fireplaces, panelled walls, beamed ceilings, built-in features of every description, hardwood floors, hot water heat, electric fixtures, two toilets, large sleeping porch, full cement basement and stationary tubs. Terms arranged.

STRICKLAND, SWAIN & PATRICK,
1210 Douglas St. Phone 8497.
We Write Insurance of All Kinds.

MODERN JAMES BAY BUNGALOW.

A NEW, MODERN BUNGALOW of 5 rooms, being 149 Croft Street, James Bay, 2 open fireplaces, large lot, nice lawn, everything modern and up-to-date, 10 minutes' walk to Post Office. Price $4,000, on terms. Immediate possession. Exclusive agent.

CHARLES F. EAGLES,
311 Sayward Block. Phone 5118.

$4,000.

BUNGALOW of six rooms, furnace, cement basement, laundry tubs, gas range already connected, fireplace, garage for two cars, cement walks and driveway. The house has been recently painted and is in good condition. Purchaser may have immediate possession. Taxes are all paid up and there is no mortgage to assume. Will sell on easy terms to good party. Fairfield district.

A. A. MEHAREY,
408-9 Sayward Building.

HOUSES FOR SALE

EXTRA SPECIAL BUNGALOW BUY—Owner, just in, wants a quick sale of his new and attractive 5-room bungalow, with two lots, each 50x160, on R. C. Electric, close to Wilkinson Station, with 10c car fare and 10 minutes' ride to city. Bungalow has living room, panelled and finished in burlap, with open fireplace; kitchen, 16x15; 3 bedrooms; cement basement and back and front porch. It is well constructed and would cost about $2,700 to build to-day. Nice garden soil, suitable for all kinds of small fruits and vegetables. An attractive, comfortable home where living costs can be cut, and an attractive speculation. Price $1,800 cash. Clear title. Exclusively by T. P. McConnell, 230 Pemberton Bldg. a30-25

FIREPROOF STORAGE, crating and shipping. Hudson Bros., the furniture removers, 1176 Yates Street, and 721 Courtney Street. Phone 2363. 3

FOR SALE—Small bungalow, furnished or as summer home, on waterfront lot with splendid beach, good boating and fishing, best part of Saanich peninsula. $1,500. Box 528, Times. a3-25

FAIRFIELD SPECIAL—You can't find many bungalows in Fairfield under $4,500. Here's a good one, well constructed, all modern, and at the 1915 price of $3,500; 6 large rooms, 2 fireplaces, beamed ceilings, panelled walls, cement basement, furnace, linen room, large clothes closets, modern bathroom, back and front porches, cement walks and cement steps; paved street, near car line and beach, with taxes only $36. Bungalow is in perfect condition and immediate possession will be given buyer. Exclusively by T. P. McConnell, 230 Pemberton Bldg. a30-25

SWINERTON and MUSGRAVE.
Winch Bldg. 640 Fort St.

A CHARMING WATERFRONT HOME.

WE HAVE for sale a very choice waterfront property in Oak Bay. Exceptionally well built and

FULLY MODERN NINE-ROOMED RESIDENCE
Price $10,500.

containing: Entrance hall, beautifully panelled and beamed; pretty drawing room, finished in white enamel wainscotting and with large recessed fireplace; nice dining room, well panelled and beamed and with built-in buffet and fireplace; wall fitted pass pantry and bright kitchen. Upstairs there are five good bedrooms, several of which have fireplaces and all of which have large clothes closets; bathroom with tiled walls and floor; separate toilet, linen press, etc. Cement basement with Chinaman's room, concrete larder, laundry, etc., and

HOT WATER HEATING SYSTEM.

Big lot, with garage, etc. Good waterfrontage.

MAGNIFICENT OUTLOOK. SHELTERED POSITION.

The above can be purchased fully furnished if desired, and purchaser can have occupation on short notice.

NO INFORMATION GIVEN BY PHONE.

SWINERTON and MUSGRAVE.
Winch Bldg. 640 Fort St.

ACREAGE

LOGANBERRY PROPOSITION — One acre best new land, Victoria suburbs, fenced and cultivated, ready for planting, no rock, water, light, phone available; ideal suburban site. Phone 6053R. a21-46

UNFURNISHED HOUSES

FOR RENT—5-roomed house, 204 Wilson Street, Victoria West. Phone 3547L. a30-18

FOR SALE OR RENT—3-roomed house, light and water, chicken runs, fruit trees, lot 75 by 180, $10 per month; chickens for sale. 122 Lurline Road, off Wascana, Burnside. a1-18

THE biggest furniture moving vans (motor) in town, cheap rates. The Safety Storage Co., Ltd. Phone 497. Night phone 6759L. 18

TO RENT—James Bay, 6-roomed house, bath and scullery, chicken house, large lot, fruit trees. Phone 3150L. a2-18

TO LET—7-room, modern bungalow, 354 Linden Ave., immediate possession. $35. T. P. McConnell, 230 Pemberton Bldg. a30-25

Lampson St., 7 rooms $30
1444 Walnut St., 3 rooms 8
124 Ladysmith St., 2 rooms 10
2635 Rose St., 5 rooms 20
Johnson St., 6 rooms 25
135½ Ladysmith St., 2 rooms 8
Ralph St., 2 rooms 5
P. R. BROWN,
Phone 1076. 1112 Broad St.
a30-18

FURNISHED HOUSES

FIVE-ROOM, modern, semi-furnished bungalow, close to car; rent $25. Phone 5718X. a1-16

SMALL COTTAGE, Shawnigan Lake, fully furnished, for September; rent $20. Box 1026, Times. a30-16

Pemberton Rd., 12 rooms $125
McClure St., 8 rooms 30
230 Niagara St., 6 rooms 40
P. R. BROWN,
Phone 1076. 1112 Broad St.
a30-16

WANTED—PROPERTY

WANTED—Improved farm. State price and particulars in first letter. Box 1043, Times. a3-43

FURNISHED ROOMS

FURNISHED ROOMS to rent, gas. 469 Simcoe Street. a31-15

FURNISHED ROOMS to rent, bathroom and phone. 837 Broughton Street. a1-15

UNFURNISHED SUITES

LELAND APARTMENTS—One unfurnished suite. Phone 6137. a31-17

THREE-ROOMED SUITE, unfurnished, close in, cheap. 1118 Pandora Ave. a3-17

921½ FORT STREET—3 rooms, $21. P. R. Brown, 1112 Broad Street. Phone 1076. a30-17

FURNISHED SUITES

FIELD APARTMENTS, off Douglas. Furnished, modern, 3-room suites. Phone 1235O. a23-14

FURNISHED and unfurnished apartments, with gas range; also 3 bedrooms suitable for business men. 827 Pandora. a14-14

FURNISHED SUITE, in modern apartment block; rent $50. Day & Boggs, 620 Fort Street. Phone 30. 14

THE KENSINGTON, 919½ Pandora Ave. Suites for rent; adults only. Phone 5405. a1-14

UNFURNISHED apartments, reasonable rate to permanent tenant. Phone 2954 or 1954L. a1-17

1009 SOUTHGATE ST., 3 rooms, $30. P. R. Brown, 1112 Broad Street. Phone 1076. a30-14

HOUSEKEEPING ROOMS

DELHI HOTEL, 617 Yates Street. Under new management. Cleaned and decorated throughout. Bedrooms and light housekeeping suites. Moderate terms. S. Shelton, proprietor. 47

516 MICHIGAN ST. Phone 1402R. a5-41

ROOM AND BOARD

ARMADALE Boarding House, overlooking sea. Tennis court. Phone 3559X. a29-24

LOST AND FOUND

BABY BUGGIES repaired and re-tired at Wilson's Repair Shop, 612 Cormorant. 37

BORDEAUX—The popular ice cream with folks who "know." You get it only at Stevenson's. a30-27

LOST—On St. Charles Street, cairngorm brooch, set in silver. Reward. Phone 3570Y. a31-27

LOST—Lady's Burberry coat, on Aug. 18 or 19. Return to Strathcona Hotel. Reward. a30-27

LOST—Saturday, in sight-seeing car, black leather bag, green lining, containing films, toilet articles, etc. Return to office, Strathcona Hotel, or notify Mrs. E. F. Dougal, 168 Sixth Street, North Vancouver. Reward. a31-27

E. E. HEATH,
1212 Douglas Street.

WILKINSON STATION—5 acres, all cleared, excellent fruit land, with city water, electric light and telephone, within 5 minutes' walk of school and B. C. Electric Interurban, good 5-room bungalow; land is fully fenced and has been all under cultivation. Only $7,000, easy terms.

KEATINGS—11 acres of excellent fruit land, all cleared and under cultivation, 2 acres of strawberries, 1 acre in loganberries, ½ acre in raspberries, also currants, blackberries, etc. Good 5-room bungalow with basement, good barn and chicken houses, all fenced. Revenue $4,700 this year. This is the best buy on the Saanich Peninsula. Only $11,500, terms.

HOLLAND AVENUE—2 acres, excellent fruit soil, in a nice high situation, close to school and interurban, with good 4-room bungalow, with basement, bathroom, telephone, etc. Only $3,000, easy terms.

E. E. HEATH,
1212 Douglas Street.

CAREY ROAD—6½ acres, 3 cleared, 2½ in small stumps, balance small timber; good soil, fenced, some small fruit trees; 6-roomed, modern house, city water; barn and outbuildings. Price $8,000, terms arranged.

KEATINGS—20 acres, good land, 3 cleared, on good road. Price $4,200; handled with $1,000 cash, balance easy.

J. B. MONK & CO.
REAL ESTATE AND INSURANCE
504 B. C. Permanent Loan Bldg.

WANTED
HOUSES FOR CLIENTS.

WANTED—6 or 7-roomed, modern house, with ½ to 1 acre of ground.
WANTED—6 or 7-roomed, modern house, James Bay district.
WANTED—6 or 7-roomed, modern house, large lot with fruit trees.
WANTED—5 or 6-roomed, modern bungalow, cash consideration.
PHONE your listing to 1708.

H. G. DALBY & CO.,
634 View Street, Opp. Spencer's.

LOST AND FOUND
(Continued.)

FOUND—Diamond ring. Owner can have same by paying for adv. C. K. McLeod, watchmaker, 1122 Government Street. a30-27

STRAYED—From corner of Cook and Fort Streets, black and white fox terrier puppy. Phone 2567Y. a21-27

WANTED TO RENT—HOUSES

FOR RELIABLE TENANTS—House with 4 bedrooms, in good residential district, would lease, $40 to $45; and 7-roomed house, close in, will pay $30. R. V. Winch & Co., Ltd., Winch Building, 640 Fort Street. a29-33

FURNISHED or unfurnished, Beacon Hill or Burdett Ave., house with 3 or 4 bedrooms, etc. Box 1097, Times Office. a30-33

WANTED—To rent, Shawnigan Lake, furnished cottage, near railway station, for September or longer. McDonald, 521 Niagara Street. 23

WANTED
MISCELLANEOUS

BUY our spiced pickling vinegar (Camosun Brand). It's always satisfactory. Ask your grocer. Phone 502. 13

DON'T HESITATE—Phone 3408 if you have any furniture for sale. Our representative will call and offer current prices for same. Island Exchange, 747 Fort Street. 13

New Method Cleaners
642½ Yates Street, Over White Lunch.
Pressing and Repairing Well Done.
Phone 295.

WANTED—Old gold, silver, platinum, diamonds and jewellery of every description. Will pay best prices and cash on the spot. 1415 Gov't St. Phone 1747. 12

HOUSEHOLD NECESSITIES.

542 Bastion St. Phone 5793.
Buy or sell anything from a teacup to a piano.
Like a continuous auction. No reasonable offer refused. 13

OLD clothes, furniture, rags, paper, rubber, iron and sacks; highest prices paid; realise your trash into cash. Phone 4064. a23-13

SCHOOL DRESSES
All Wool Materials.
Newest Styles.
See Our Stock First.
SHAW & CO.,
735 Fort St.
Victoria's Select Wardrobe.
(Second-hand).

WANTED—Old bicycles and parts in any condition. Victory Wreckage Cycle Works, Phone 735, 561 Johnson Street. Will call at any address. 13

WANTED—Small second-hand safe. State size and best price for cash. Box 1954, Times. a31-13

WE BUY all kinds of junk, sacks, good second-hand tools and machinery. Call anywhere any time. Phone 5854. Address, 533 Johnson Street. 13

Yes, There's a Reason
PHONE 2625 Mrs. Wardale
The name with a reputation, who will call and buy anything. Ladies', gents' and children's clothing, bedding, etc. Or call at 753 Fort Street.
Once tried always convinced.

WE BUY cast-off clothing, furniture, jewelry, stoves, tools, everything. Fenton, 541 Johnson St. Phone 2219. 13

LIVESTOCK AND POULTRY

CHICKEN HOUSE for sale, 25 ft. x 9 ft. x 9 ft., built in sections for convenient removal. 454 Superior St. a30-26

FOR SALE—15 head horses and mares, 1,200 to 1,500 lbs. Can be seen at Pacific Transfer, 737 Cormorant St. a7-33

FOR SALE—2 cows, 2 goats, 1918 Ford car, and chickens. Apply E. Price, Carey Road Store. a1-25

TEAM OF HORSES, double set of harness, 3 trucks, piano bell, skid and dollie. Phone 1869. a1-25

BEECHWOOD AVENUE.

WELL-BUILT, TWO-STORY HOUSE, containing 8 rooms and billiard room with open fireplace. The interior is exceptionally well planned and finished with the best materials, hardwood floors and beamed ceilings in reception rooms, open fireplace in dining room, fine large built-in buffet, hot water heating, cement basement and garage. This is the best value in the district.

Price $6,300.

R. S. DAY & B. BOGGS,
Real Estate and Insurance Agents.
Phone 30. 620 Fort Street.

LIVESTOCK AND POULTRY

PHILWIN POULTRY PLANT,
103-115 Moss St. Phone 3539.
All baby chicks booked up to June 15. Young Cockerels bought. 39

ROCKSIDE POULTRY STORE,
VICTORIA, B. C.

WANTED TO BUY—ALL KINDS LIVE POULTRY IN LARGE OR SMALL QUANTITIES. IF YOU HAVE POULTRY TO SELL WRITE OR PHONE FOR PRICES. WE WILL CALL.

WE ARE THE LARGEST BUYERS OF POULTRY ON VANCOUVER ISLAND.

PHONE 2164. 39

MISCELLANEOUS

STATIONERY, china, toys, hardware and notions. 252 Cook Street. T. J. Adeney. Phone 3455. 31

Southall—The Stove King
832 Fort Street.
Big stock of new and used ranges of the leading makers to choose from. We take your old stove in trade, make coils to fit any range, move and connect ranges. If it's to do with a range see us; it's to your advantage. "Southall's stoves satisfy." Phone 4239.

Business and Professional Directory

AUCTIONEERS

FREEMAN & CO., 726 View. Phone 1728. 47

AWNINGS

GEO. RIGBY, 1821 Douglas St. House and store awnings. Phone 6482. 47

BABY CARRIAGE SPECIALISTS

We Do Repairs. Phone 3096.
T. H. Jones & Co.
Specialists in High-Class Baby Cars, Toy Carriages, Go-carts, Toy Motors and Sulkies.
726 Fort Street. Victoria, B.C.

BATHS

VAPOR BATHS—Massage, chiropody, electrolysis. Mrs. Barker, 931 Fort St. Phone 5525. 47

BARRISTERS

DUNLOP & FOOT,
Barristers, Solicitors, Notaries, Etc.
Members of
NOVA SCOTIA, MANITOBA, ALBERTA AND B. C. BARS.
612-13 Sayward Bldg., Victoria, B.C.
Phone 215. 47

BLACKSMITHS

M. R. TODD, 723 Johnson Street. General blacksmiths and horse shoeing. 47

BUILDERS AND

Times Want Ads. Bring Results—Business and Professional Directory for Busy Readers

Business and Professional Directory (Continued)

CEMENT AND CONCRETE

HENSON & CO., 403 Gorge Road. Anything in concrete. Cement blocks, partition blocks, basements, chimneys, fences, etc. Phone 6547. 47

CHIROPODISTS

L. E. JONES, 212 Central Bldg. Phone 2686.

PHONE 5525—Chiropody, electrolysis and massage; vapor and sulphur baths; face treatment. Mrs. Barker, 931 Fort Street

RADIANT HEAT BATHS—Massage, chiropody. Mr. R. H. Barker, late National Hospital, London. 211 Jones Building. Phone 3448.

CHIROPRACTORS

CHAS. A. KELLEY AND ESTELLA M. KELLEY, 301-2-26 Sayward Block. Phones: Office, 4146; house, 3032R.

DOUGLAS H. NEIL JAMIESON, 503 Pemberton Block. Phone 7206.

EILERS, FRED, D.C., 501, 502, 503 Perm. Loan Bldg. Phones O2035. Res. 5032L.

CHILDREN'S OUTFITTERS

CHILDREN'S AND LADIES' OUTFITTERS—Seabrook Young, corner Broad and Johnson. Phone 4740.

COLLECTIONS

B. C. COLLECTION AGENCY—The oldest established agency in the city. Bring us your collections. 311 Hibben-Bone Bldg. Phone 3412.

CLEANERS

ARCADE Tailors, Cleaners and Dyers. Pressing and alterations. Room 18, Arcade Bldg. Phone 5079. R. Petticrew.

CENTRAL CLEANERS—Pressing and repairing. Phone 6133. 627 Pandora Ave. 47

CLEANING, dyeing, pressing, repairing. Pacific Cleaners, 547 Bastion. Phone 7083. 47

ISE, tailors and cleaning. Prompt service. 642 Broughton St. Phone 2794. X47

KOBE CLEANERS AND TAILORS, 1309 Blanshard Street. Phone 5416.

TOKIO STEAM DYE WORKS—Cleaning and dyeing. Phone 2461. 800 Yates Street. 47

UNION CLEANERS—Dyeing, pressing and alterations. Phone 5299. 2001 Douglas Street. 47

CORSETS

SPIRELLA CORSET OFFICE—Appointments made. 1027 Douglas. Phone 4466.

DENTISTS

DR. J. F. SHUTE (late C.A.D.C.), dentist. Office, No. 202 Pemberton Building. For appointment Phone 7157. n21-47

DR. G. C. J. WALKER, dentist, Room 22, Arcade Bldg. Telephone 7135. 47

FRASER, Dr. W. F., 301-2 Stobart Pease Block. Phone 4204. Office hours, 9.30 a.m. to 6 p.m.

DETECTIVES

B. C. DETECTIVE AGENCY—Every description of legitimate detective business undertaken. Phone 3412. 312 Hibben Bone Building, Victoria, B. C. 47

DRESSMAKING

"IRENE"
Dressmaking, suits a specialty. Reasonable rates. Phone 5596. Room 3, 1219 Langley St.

MADAME MINETTE, expert dressmaking and millinery, alterations. Phone 6283L. a25-47

DYEING AND CLEANING

CITY DYE WORKS—The most up-to-date works in the Province. We call and deliver. Geo. McCann, proprietor, 844 Fort St. Tel. 75. 47

ELECTRICIANS

MURPHY ELECTRIC COMPANY, 602 Sayward Bldg. Electrical contractors, house wiring, motor installations and general repairs. Estimates given. Phone 2605 or 2605R. 47

ELECTRIC TREATMENT

RENULIFE VIOLET RAYS are a sure cure for pain of all kinds, rheumatism, neuritis, goitre, paralysis, eye diseases, ear diseases, etc. See the expert, E. W. Archer, 921 Fort Street. 47

EXPRESS

BAGGAGE and freight collected, Cadboro Bay and city; also checked and shipped. "Mewha," phone 1057. Address, 734 Pandora. 47

EXPRESS

S. P. ASKEY—Baggage and freight collected, checked and shipped; furniture removed; reasonable rates; 25 years in Imperial and Canadian armies. 1329 Carnsew Street, Fairfield. Phone 6660. 47

ENGRAVERS

GENERAL ENGRAVER, Stencil Cutter and Seal Engraver. Geo. Crowther, 816 Wharf Street, behind Post Office.

PHOTO ENGRAVING—Half-tone and line cuts. Times Engraving Department. Phone 1090.

FISH

D. K. CHUNGRANES, LTD.—Fish, poultry, fruit and vegetables. 608 Broughton St. Phone 242.

FLORISTS

BROWN'S VICTORIA NURSERIES, LTD., 618 View Street. Florist. Phones 1269 and 219. 47

FURRIER

FOSTER, FRED. Highest price for raw fur. 2116 Government St. Phone 1537.

FUNERAL DIRECTORS

THOMSON FUNERAL HOME, 1645 Quadra St. Phone 498. 47

B. C. FUNERAL CO. (Hayward's), LTD., 734 Broughton. Calls attended to any hour day or night. Embalmers. Tel. 2235, 2236, 2237, 1773R. 47

SANDS FUNERAL FURNISHING CO., 1612 Quadra. Tel. 3306, 6035 and 7063L.

FURNITURE MOVERS

ALWAYS SATISFACTORY—Removals by Carter Co. Phone 5882. Office, 543 Fort. Furniture, pianos, baggage, freight. 47

ALWAYS RELIABLE—McIlwaine Bros., furniture and piano moving. Phone 620. Res. phone 7036. 518 Yates. 47

THE BIGGEST EQUIPMENT (motor) in town, cheap rates. The Safety Storage Co., Ltd. Phone 497. Night phone 6259L. 47

MOVE YOUR FURNITURE with big motor; prices reasonable. Packard Transport. Phone 1665 or 6759L. 47

Victoria Baggage Co.
FURNITURE OUR SPECIALTY.
The most up-to-date Furniture Van in Victoria.
Phone 2505. Give Us a Trial.

MOVE YOUR FURNITURE by motor or team; prices reasonable. J. D. Williams. Phone 870 47

FURNITURE MOVERS

VICTORIA MOTOR TRANSPORT. Phone 69. 47

VICTORIA TRUCK AND EXPRESS—Phone 2746, 510 Yates. Furniture, pianos, baggage and general work of all kinds. Motor and horse trucks. 47

GENERAL TRUCKING

ROBERTS Transfer Service (1-ton auto truck). General trucking, furniture moving and baggage. Seven days' free storage. Cheap rates. Phone 6593. Stand, Cor. Broughton and Douglas, near Strathcona Hotel. a7-47

HAIRDRESSING

HANSON'S, hairdressers, wig and toupee makers. Specialists in hair dyeing, tinting, etc. 301 Jones Bldg., 715 Fort St. Phone 2684. 47

HEAVY TRUCKING

JOHNSON BROS.—General trucking and builders' supplies. Pacific lime, plaster, cement, brick, sand, gravel, etc. Phone 4736. 2744 Avebury Street. 47

HOTELS

BRUNSWICK HOTEL, cor. Yates and Douglas. Bedrooms and housekeeping rooms. Phone 60760. 47

BORDEN HOTEL—First-class rooms, with hot and cold water. $1.00 per night; $2.50 per week. 47

CLARENCE HOTEL, Yates and Douglas. Transients, 75c. up; weekly, $3.00 up. A few housekeeping suites. Phone 25760. 47

GRAND CENTRAL HOTEL, 551 Johnson Street. Phone 16430. Modern. Rates reasonable. 47

ST. FRANCIS HOTEL, Yates Street. 50c, 75c., $1.00 per night. Weekly $2.50 up. Phone 55610. 47

THE
WESTHOLME
with the
BIG, BRIGHT LOBBY
Popular Prices.

JUNK

SAVE your white and print cotton rags. We pay 6c. lb. We buy bottles, paper and junk of all kinds. Phone 5796. 47

TRY THE VETERAN'S, 1315 Wharf St. Phone 2921. 47

LAND SURVEYORS

GORE & McGREGOR, LTD. Established over 30 years. Land Surveyors, civil engineers, financial agents, timber brokers. 1218 Langley St. Phone 2920. 47

LAUNDRIES

NEW METHOD LAUNDRY, LTD., 1015-17 North Park. Expert launderers. L. D. McLean, manager. Tel. 2300.

LIVERY STABLES

BRAY'S STABLES, 726 Johnson. Livery, boarding, express wagons, etc. Phone 182.

LODGES

COLUMBIA LODGE, No. 2, I. O. O. F., meets Wednesdays, Odd Fellows' Hall.

MILL WOOD

Business Phone 953. 719 Broughton St.
Residence Phone 6797L. 1421 Bay St.
Cross Bros.
KINDLING
Millwood, Cordwood, Bark. General Delivery. Quick Service.
Office, 719 Broughton Street.
G. V. CROSS F. S. CROSS
Returned Soldiers.

MERCHANT TAILOR.

AH JONG CO., merchant tailors. Dressmaking and ladies' tailors; fit guaranteed. Prompt service. 2649 Douglas St., Scott Building, Victoria, B. C. s9-47

NOTARY PUBLIC

E. D. TODD, notary public, 711 Fort St.

OXY-ACETYLENE WELDING

CAST IRON, brass, steel and aluminum welding. H. Edwards, 624 Courtney Street. 47

PAINTING

YOU can have your painting, roof work and fencing promptly and reasonably done by phoning 4726. B. Caley. 47

PATENTS

PATENTS obtained, technical specifications and drawings prepared. T. L. Boyden, M.I.E.E., etc., 1126 Broad Street, Victoria, B. C.

PICTURE FRAMING

VICTORIA ART EMPORIUM, 555 Johnson Street, can save you money. 47

PLASTERERS

SAVIDENT & THOMAS, plasterers. Repairing, etc. Prices reasonable. Phone 6616. Res. 1750 Albert Avenue. 47

PLUMBING AND HEATING

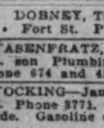

LET US STOP THAT LEAK.
The Colbert Plumbing & Heating Co.
Phone 552. 755 Broughton St. Est. 1883.

A. DOBNEY, The People's Plumber, 1752 Fort St. Phone 769. s10-47

HASENFRATZ, A. E., successor to Cookson Plumbing Co., 1015 Yates St. Phone 674 and 4517X.

HOCKING—James Bay, 562 Toronto St. Phone 3771. Ranges connected. Coils made. Gasoline storage systems installed. 47

W. R. MENZIES & CO.—Plumbing and heating. Full line of supplies. Phone 2918. 823 Cormorant St. 47

R. J. NOTT, 578 Yates Street. Plumbing and heating. Phone 2267.

Phones 1854 and 2906L.
HAYWARD & DODS, LTD.
Plumbing Heating

VICTORIA PLUMBING CO., 1052 Pandora St. Phones 3402 and 1456L.

E. F. GEIGER, plumber, 741 Pandora. Phone 4596L. Baths, boilers and ranges.

RAZORS SHARPENED

THE SAFETY RAZOR SHARPENING CO. Blades sharpened better than new. 1016 Government, next to Bank of Commerce. Hours 9 to 6 p.m., Saturday 1 p.m. 47

REPAIRS

THE HANDYMAN
Painting, Roof Work, Fencing, House Repairs, etc. Free Estimates. Phone 4726.
B. CALEY

UTILIZE TIMES WANT ADS.

Suburban Shopping Basket

OAK BAY AND JUNCTION

DRY GOODS.

GRIMASON'S, 1844 Oak Bay Avenue. Special value in bungalow aprons and house dresses. Children's hats at half-price.

BUTCHER

DOMINION MEAT MARKET. We have everything in meats of the finest quality at the lowest possible prices. Free delivery. H. Mackenzie, prop., Oak Bay Jct. Phone 1556.

FURRIER

FURS remodelled, repaired or relined, or make up your own fur skins. All work guaranteed at John Sanders, 1569 Oak Bay Ave. Phone 6613.

BOOT REPAIRS

PRICE BROS., 1934 Oak Bay Ave., near Fowl Bay Road. We specialize in shoe repairs. Rubber heels while you wait. Latest polishes always in stock.

ESQUIMALT

PLUMBER

WM. WILSON, expert plumber, will install all plumbing in your new home by arranged payment. Distance no object.

GARAGE

THOBURN GARAGE, 852 Esquimalt Rd. Day phone 2126, night phone 3801R. Auto repairing, gasoline, oils and accessories. All classes machine and marine work done.

DRY GOODS AND HARDWARE

NEWELL M. SPRATT, dry goods and hardware, 591 Esquimalt Rd. Phone 4563. Special for Saturday, children's navy rompers $1.35 each.

DEPARTMENTAL STORE.

YOU will soon need that heating stove. We have them, all sizes and prices. Angus, 1253 Esquimalt Rd. Phone 5547L.

DRUG STORE

CREAM OF LILIES will relieve sunburn overnight. Sold only at Lang's Drug Store, Esquimalt Rd. Phone 4679. Free delivery.

FERNWOOD

BUTCHER

FERNWOOD MEAT MARKET, 1308 Gladstone Ave. Phone 3400. Choicest meats at reasonable prices. Prompt delivery.

HILLSIDE

BAKERY AND CONFECTIONERY

IT will pay your fare. Take Hillside car and buy finest bread and cakes. Stanbrook's Bakery. Phone 1213.

BOOT REPAIRS

CEDAR Hill Road Shoe Store, J. Parker, end Hillside car. Phones 6913 and 3685X. Repairs. Leckie's shoes reduced.

GROCERY

OAKLANDS Grocery, 1437 Hillside. Fresh and good groceries at reasonable prices. Our motto always is "Service." Phone 4455.

MAYWOOD

BUTCHER

MAYWOOD MEAT MARKET—W. A. King, proprietor., 3194 Douglas. Phone 2260. Fresh meats and fish. Free delivery.

SAANICH ROAD

GROCERY

SAANICH Road Grocery—J. McN. Paterson, prop. Phone 5040L1. Choicest groceries, feed, hardware and school supplies.

VICTORIA WEST

BUTCHER

VICTORIA WEST Meat Market, H. Stanley. Phone 1612. Fresh meats, local killed; butter, eggs, smoked meats, fish. Free delivery.

PARKDALE

BUTCHER

ALFRED CUREL, butcher. Choicest meats at reasonable prices. 3396 Douglas, Parkdale. Phone 4490. Free delivery.

JAMES BAY

AUTO REPAIR SHOP.

LEWIS ST. Auto Repair Shop, off Dallas Road, by Menzies. Phone 7158. Best prices in town.

REAL ESTATE AND INSURANCE

B. C. Land & Investment Agency, 922 Government. Tel. 125.

SAW FILING

SAWS filed, scissors, knives and tools sharpened. Geo. Huffman, 1506 Douglas. 47

SCAVENGING

VICTORIA SCAVENGING CO., 2007 Government St. Phone 662.

SECOND-HAND DEALERS

WE PAY absolutely top prices for good cast-off clothing, any kind, tools, stoves, heaters, furniture, etc. Phone 2215. 47

NATHAN & LEVY, 1422 Government. Jewelry, musical and nautical instruments, tools, etc. Tel. 5446. 47

WE BUY anything or everything and call everywhere. A square deal is guaranteed. Jacob Aaronson, 581 Johnson Street. Phone 735. 47

SECOND HAND DEALERS

WASTE NOTHING—We buy rags, bones, bottles, old newspapers and magazines, rubber tires, rubber shoes, old metals and tools. Phone 5796, or write Wm. Allan, 2523 Rose Street. 47

SEWER AND CEMENT WORK

T. BUTCHER, sewer and cement work. 1817 Haultain. Phone 6770L.

SHOWCARD WRITERS

J. S. McMillan
Showcards, Posters, Lettering, Designs. Tuition Given.
Room 1, Hibben-Bone Bldg. Phone 1470

SPORTING GOODS

W. N. LENFESTY—Guns and fishing tackle. Phone 1152. 1324 Government Street. 47

JAMES GREEN, gunmaker. Repairs and alterations. Makes gun stocks, bore, brown and blue barrels. We buy and sell first-class guns, rifles and automatic pistols. Phone 1734. 1319 Government.

STENOGRAPHERS

MISS E. EXHAM, public stenographer, 202 Central Bldg. Phone 3632. 47

MRS. SEYMOUR, public stenographer, 902 B.C. Perm. Loan Bldg. Phone 5468.

MISS ALYS V. EVANS, 122 Pemberton Bldg. Phone 5245. Res. 5041L. 47

TAILORS AND COSTUMERS

H. H. BROWN, exclusive tailor and costumier. Phone 1317. 730 Fort St.

TAXIDERMISTS

WHERRY & TOW, taxidermists and tanners, 620 Pandora Ave. Phone 3921.

TRANSFER

FORD'S TRANSFER—Get my prices. Move anything. Phone 5646L. 3162 Fifth. 47

TYPEWRITERS

VICTORIA TYPEWRITER EXCHANGE—Typewriters, adding machines, numbering machines, cash registers, all makes repaired; 25 years' experience. Phone 3642. 209 Stobart Bldg. 47

TYPEWRITERS—New and second-hand. Repairs, rentals; ribbons for all machines. United Typewriter Co., Ltd., 734 Fort St., Victoria. Phone 4798.

VACUUM CLEANERS

HAVE the auto vacuum for your carpets. Satisfaction assured. Phone 4616.

VETERINARY

VETERINARIAN—Canine Hospital, corner Cook and Pandora. Phone 3922R.

VULCANIZING AND REPAIRING

THE TYRE SHOP—Vulcanizing and repairs. 1015 Blanshard St. Phone 5351. 47

WINDOW CLEANING

Phone 5815. 822 Yates Street.
ISLAND WINDOW CLEANING CO.
"The Pioneer Firm."
Our Auto Service is at Your Command.
W. H. HUGHES, Prop.

THE RELIABLE WINDOW CLEANERS—Hardwood floors polished, janitor work done. A. J. Gregg, proprietor. Phone 2345R.

WOOD AND COAL

CORDWOOD cut into stove lengths. Phone 3876R. a3-47

WOOD—Good, dry, cedar shingle wood, single load $2.00, double load $3.75, city limits. Phone 2545 or 2732. 47

FOR SALE.
Millwood and Kindling.
PHONE 5772X
and have your orders delivered at once.
RODGERS WOOD CO. 47

DRAINAGE, DYKING AND DEVELOPMENT ACT.
GLEN LAKE DISTRICT.

NOTICE IS HEREBY GIVEN that one month after the first publication of this notice, the undersigned will present to the Lieutenant-Governor-in-Council a petition praying that the following parcels of land situate in Happy Valley, in the Esquimalt Land District, that is to say:

Commencing at the northeast corner of Section 73, Esquimalt District; thence southerly along the east line of Sections 73, 74, 75 and 76 said district to the southeast corner of said Section 76; thence westerly along the south line of said Section 76 to the northeast corner of Section 83 of said district; thence southerly along the east line of Sections 83 and 84 said district to southeast corner of said Section 84; thence westerly along the south line of said Section 84 to the western boundary of the Happy Valley Road; thence northerly along the western boundary of the Happy Valley Road to the southeast corner of Lot 14 of Block 2 of registered Map 1524; thence westerly along the south line of said Lot 14 to the southwest corner of said Lot 14; thence in a direct line to the southwesterly corner of Lot 7 in Block "F" of registered Map 1139; thence along the westerly boundaries of Lots 7 and 8 in said Block "F" to the northwesterly corner of said Lot 9, said Block "F"; thence along the northerly boundary of Lots 8, 9 and 10 in said Block "F" to the northeasterly corner of said Lot 10, said Block "F"; thence in a direct line to the northwesterly corner of Lot 17, in Block "G," said Map 1139; thence along the westerly boundary of Lots 16, 15 and 14 in said Block "G" to the northeasterly corner of said Lot 14, said Block "G", thence in a direct line to the southwesterly corner of Block "H," said Map 1139; thence along the westerly boundary of said Block "H" to the right of way of the Esquimalt and Nanaimo Railway; thence northeasterly following the said right of way to the northerly boundary of said Section 73; thence easterly following the said northerly boundary of the said Section 73 to the point of commencement,

be constituted a Development District under the name of the Glen Lake Drainage District, for constructing and maintaining works for improving the lands within the said district by draining, and praying for the appointment of Alfred T. Peatt, Richard Bray and Francis E. Reid, as Commissioners for the said district.

Objections to the said petition may be filed with the Comptroller of Water Rights, Parliament Buildings, Victoria, B. C.

Dated at Luxton, B. C., this 9th day of August, A. D. 1920.

ALFRED T. PEATT,
RICHARD BRAY,
FRANCIS E. REID,
Commissioners.
No. 425.

NOTICE TO CREDITORS.

In the Matter of the Estate of Mary Ann Phillips, Late of Victoria, Deceased.

Notice is hereby given that all persons having any claim or demands against the late Mary Ann Phillips, who died on or about the 28th day of November, 1919, at Victoria, in the Province of British Columbia, are required to send by post, prepaid, or to deliver to Heisterman, Forman & Co., 608 View Street, Victoria, B. C., their names and addresses and full particulars in writing of their accounts and the nature of the securities, if any, held by them.

And take notice that after the 1st day of September, 1920, the Executors will proceed to distribute the assets of the said deceased among the persons entitled thereto, having regard only to the claims of which they shall then have had notice, and that the said Executors will not be liable for the said assets or any part thereof to any person of whose claim they shall not then have received notice.

Dated at Victoria, B. C., this 31st day of July, 1920.

JAMES FORMAN,
HUBERT LETHABY,
Executors of the Last Will of the Said Mary Ann Phillips.
No. 324.

CUMBERLAND SCHOOL.
Notice to Contractors.

Sealed tenders superscribed "Tender for Cumberland School," will be received by the Honorable the Minister of Public Works up to 12 o'clock noon of Monday, the 6th day of September, 1920, for the erection and completion of a Four-room Addition to present four-room frame Schoolhouse at Cumberland, in the Comox Electoral District, B. C.

Plans and Specifications can be seen after the 17th inst., at the offices of: J. Mahony, Esq., Government Agent, Court House, Vancouver; J. Baird, Esq., Government Agent, Court House, Cumberland; J. McB. Smith, Esq., Government Agent, Court House, Nanaimo; or the Department of Public Works, Victoria, B. C.

Lowest or any tender not necessarily accepted.

A. E. FOREMAN,
Public Works Engineer.
Public Works Department,
Victoria, B. C., August 12, 1920.
No. 421.

IN THE SUPREME COURT OF BRITISH COLUMBIA.

In the Matter of the Estate of John Oliver Donahoo, Deceased,
and
In the Matter of the "Administration Act."

Notice is hereby given that under an order granted by the Honorable Mr. Justice Murphy, dated the 21st day of July, A. D. 1920, I, the undersigned, was appointed Administrator of the Estate of the above named deceased, with the Will annexed. All parties having claims against the said Estate are requested to forward particulars of same to me on or before the 31st day of August, A.D. 1920, and all parties indebted to the said Estate are required to pay such indebtedness to me forthwith.

Dated at Victoria, B. C., this 2nd day of August, A.D. 1920.

RUPERT LESLIE COX,
Official Administrator.
No. 327.

CORPORATION OF THE DISTRICT OF SAANICH.

TAX SALE

Notice is hereby given that a Tax Sale will be held in the Council Chamber, at the Municipal Hall, Royal Oak, commencing on Thursday, September 2, on all properties on which the taxes up to and including the 1918 taxes are unpaid.

Any person desirous of information as to the state of the taxes kindly communicate with the undersigned in writing, at Royal Oak Post Office, B. C.

R. R. F. SEWELL,
Assessor and Collector.
No. 304.

NOTICE TO CREDITORS.
In the Matter of the "Creditors Trust Deeds Act."

NOTICE IS HEREBY GIVEN that GRIFFITH R. HUGHES, of 724 Esquimalt Road, Esquimalt, in the Province of British Columbia, carrying on business as a Chartered Accountant and Publisher at The Times Building, in the City of Victoria, in the said Province of British Columbia, has made an assignment of his real and personal estate to us, David Leeming, of 1059 Belmont Avenue, in the said City of Victoria, Estate Agent, and Eli Harrison, of 1323 Harrison Street, in the said City of Victoria, Barrister-at-Law, for the general benefit of his creditors, under the Revised Statutes of British Columbia, 1911, Chapter 13, and Amending Acts.

The creditors are notified to meet at the offices of ELLIOTT, MACLEAN & SHANDLEY, 304 Central Building, View Street, in the said City of Victoria, on Friday, the 10th day of September, 1920, at 10 o'clock in the forenoon, for the purpose of giving directions with reference to the disposal of the Estate. All persons claiming to be entitled to rank on the estate must file their claims with us on or before the 7th day of September, 1920, after which date we will proceed to distribute the assets thereof, having regard to those claims only of which we shall then have received notice and we will not be liable for the said assets, or any part thereof, to any person of whose claim we have not then received notice.

Dated at Victoria, B. C., the 23rd day of August, 1920.

D. LEEMING.
E. HARRISON.
Nos. 496 and 497.

Sale No. 1612

Messrs.
Stewart Williams & Co.

Duly instructed by Mrs. R. D. Kidd, will sell by Public Auction at her flat at 648 Dallas Road, near Olympian Avenue,

TO-MORROW

At 1.30, a quantity of household

Furniture and Effects

Including: Upright Piano in Walnut Case Piano Stool, Chesterfield, Grass and Willow Chairs, Fire Guard, Portiere Curtains, Crex Rugs, Axminster Mats, Fumed Oak Ex. Table, "Fawcett" Range, Gas Plate, 2 Flap Table, Kitchen Chairs, Bread Mixer, Aluminum Cooking Utensils, Hose, Coal Scuttle, Jam Jars, Scales, Garden Tools, 2 single Iron Bedsteads, Springs and Restmore Mattresses, Single Brass Bedstead, Spring and Restmore Mattresses, White En. Bureau, Washstands, Toilet Ware, Chairs, Oc. Tables, Linen Basket, Mirror, Ping Pong Board and Bats, Stretcher, etc.

On view to-morrow morning from 10 o'clock.

For further particulars apply to
The Auctioneer
STEWART WILLIAMS
410 and 411 Sayward Building
Phone 1324

MAYNARD & SONS
AUCTIONEERS

Instructed by the Owners, we will Sell at Salesrooms,

727-733 Pandora Avenue

on

Wednesday, 1:30 p.m.

Almost new, and extra well kept

Household Furniture and Furnishings

of six houses, including in part: Mahogany Parlor Furniture, Overstuffed Arm Chairs and Rockers, almost New Sanitary Couches, Fumed Oak and Golden Oak Dining Room Furniture, Magnificent Dressers, Stands, Heavy Iron Beds, Springs and Felt Matresses, Carpets, Inlaid Linoleums, etc. Full Particulars later.

MAYNARD & SONS
Auctioneers. Phone 837.

MAYNARD & SONS
AUCTIONEERS

Instructed by Mrs. Atkinson we will sell at her residence, 238 Mills Street, off Lillian Road,

To-morrow, 2 p.m.

All her

Household Furniture and Furnishings

Including: Almost new Willis Upright Piano and Stool in Mahogany, Ex. Table, Dining Chairs, Uph. Chairs, Morris Chairs, Reed Chairs, Fire Basket, Brass Fender, large Marble Chiming Clock, Pair Bronze Ornaments, Oak Sideboard, Books, Crockery, China and Glass Ware, Pleated Ware, Sewing Machine, very good Violin and Bow, Single and Full Size Iron Bed, Springs and Mattresses, Dressers and Stands, Chiffonier, Camp Cot, Child's Cot, Heaters, Bedroom Tables and Chairs, Carpets and Rugs, Toilet Ware, K. Table, K. Chairs, Six-Hole Cook Stove, Cooking Utensils, Wash Tubs, Wringer, Boiler, Garden Tools, X-Cut Saws, Step Ladder, Jam Jars, Meat Safe, Wire Netting, etc.

On view Tuesday from 10 o'clock.

Take Foul Bay car No. 6 to Lillian Road.

This house faces Foul Bay beach.

MAYNARD & SONS
Auctioneers
Phone 837

England Through Western Eyes

By M. A. GRAINGER,
Chief Forester of British Columbia

As you tackle the excessively nourishing meal supplied complete in the dining car, the first impression you get of England is the wonderful sight of the country side. There is an Academy picture every time you look out of the window—green and yellow fields spotted with poppies and neatly marked with hedges; fat cattle by placid streams; barges on a canal with all eternity in which to get elsewhere, thatched roofs and a piece of twisting road from a child's fairy book; blaze of crimson and gold in cottage gardens—everywhere great spreading oaks and elms, and beech trees scattered over the scenery to make you keep on saying, "This must be the most beautiful country in the world!"

A World in Miniature.

Then the neatness of everything strikes the stranger from the West. This land has been combed trim by centuries of use. There are no stumps or broken fences or dilapidated shacks; no litter of old tin cans or broken lumber on the railway right-of-way or in the streets and tidy back yards of the miles of brick houses the train flies past. The cars move with an easy swaying motion, on a perfect roadbed, at high speed. They are much smaller than ours; indeed dinky little freight trucks on the siding somehow remind you of the automobile trailers used by families on western camping tours. After a few days the eye gets accustomed to narrow streets and the small compact scale of things, but at first sight the effect is strange after skyscrapers, Pullmans and our sprawling vacant areas of real estate.

A newcomer notices how soft spoken the English are. London policemen have a reputation for helping strangers, but many visitors from overseas seem to be struck with the kindliness of people generally in streets and shops and railway trains. A thoughtless individual who may have tried to get speedy service from a Government office sometimes says the opposite in the smoking room of an Atlantic liner; but then hurry is against the rules of English life except in the city underground railways and street traffic where streams of people handle themselves with extraordinary speed. A reasonable person must accept the laws of nature philosophically and not fret when the box office girl in a country town issues eleven theatre tickets in twenty-five minutes after a peace conference with each patient human ahead of him; or when his telegram at six ten on Saturday afternoon "will be delivered first thing on Monday morning"; or when it takes a baggage bloodhound from two thirty till nearly midnight to find trunks amid the chaos on the Southampton wharf alongside the giant liner. After all the theory that examination can only be done on a ship arbitrarily held from moving towards its port (hours of passengers' time and hundreds of dollars of demurrage notwithstanding) is a Canadian immigration one patented at Quebec.

Serenity in Life.

Beginning the day's business at ten fifteen or later, like some British Government officials, gives serenity to life; afternoon tea in the office is a very pleasant break in work, so is six weeks Summer holiday. In fact, in the Old Country, there is profound disbelief in American high-speed methods which are held to be mostly show and fury signifying little. And though the visitor may wonder if world competition can be met by laying three hundred bricks a day instead of several times as much he gradually comes around to the opinion that the balance between work and the other interests of life is not so badly held in England, if health and ease of existence are considered worth having. What indeed is mere time—a cheap thing in a country where so many centuries have passed; where your host ushering you with flickering candle to the oak-beamed bedroom, remarks casually that the little house was modernized in 1723 (as its plumbing indicates); when you look at mouldy Roman coins and a pre-historic canoe dug from the depths of London clay or see the walls of Tintern Abbey across the road from the hotel. Our Western country has no such atmosphere for ghosts and tourists; no tall Gothic chapel walls visible in the moonlight, worn flagstone paths in shadowed cottage courts, ancient clocks chiming into the midnight stillness abysmal reminders of pitiless death, generation after generation—to the discomfort of persons lying awake in bed after black coffee and too much port and dinner.

A New World of Wealth.

Obvious possession of money by all sorts of people who used not to have any and the independent feeling it creates; high wages and profits; impoverishment of the immense fixed-income classes; the shaking-together effect of the war—these make English people far more democratic than they used to be. A trifle of the well-known national shyness still remains so that it may be possible, occasionally, to extract the stony gaze out of the window and cold murmur of a curt reply from a man who does not wish to be aware of your existence, but with the average person it is distinctly easier to get into conversation than it was ten years ago, at arm's length anyway. On trains the passage way is not down the middle of an open car, favoring familiarity, as it is with us, but along a side corrider with people sitting in enclosed compartments to enter which would be like an intrusion.

Easier intercourse between one class and another will help the get-together spirit that is nowadays the one hope of securing industrial peace. Among organizations working along this line there is one which invites a party of extreme labor delegates (Bolshevik if possible) to spend a Saturday afternoon and Sunday with an equal number of factory managers and owners, all going down together in a third class railway carriage to a house in the country borrowed for the occasion, for discussion of some highly contentious social question; not with the notion of converting anybody to anything, but simply to get each side to realize that something can be said for the opposite view and to instil into each some faint touch of a feeling of industrial cameraderie, as an antidote to class venom. So also the main Whitley Council movement aims to lessen friction between workmen and employers. To any ignorant stranger the talk of revolution in easy-going, good tempered England seems far fetched, though without any doubt serious labor troubles will come the moment the inevitable drop in prices begins to drag down wages. Capital and labor struggles are being avoided as long as possible by Government and employers so as to let the after-war unrest quieten. Most people expect to see a Labor Government in office soon.

Class Distinctions.

Class distinctions are being crushed a good deal by England's tremendous burden of war taxation. A family man with a $10,000 income loses one-third of it—just that third, spare money, which in happier days gave him the appearance and privileges of the well-to-do. He used to keep a car—he cannot now, in London, because he can't afford a chauffeur and autos must not be left empty in the narrow streets. The personage with $250,000 a year has about half taken in taxes, the average cost of everything has doubled, so he really has only a quarter of the spending power that he had before the war. A yacht or grouse moor are still possible for the wealthy man with usually this difference, nowadays, that he must choose which one—he can't have both. So nine-tenths of the big estates are being broken up; the country house with some acreage round it and a home farm or two being sold to one of the newly rich while tenant farmers who have made money during recent years of high prices may arrange to buy the other farms. A stranger hears it said that local agricultural committees have some power to compel a landowner to put good land to use in such manner as may satisfy them. And yet in this country of queer contrasts personal liberty is the sacred subject of anti-prohibition posters ten feet high on advertisement hoardings. Beer can hold its own in England.

Wear Old Clothes.

You can tell how taxation hits the better-off by the way the men are wearing out old clothes, refusing to pay treble pre-war prices, to the dismay of high tone tailors and Bond Street shops with whom extravagance of the new rich only partially offsets this wide-spread economy. Moreover in a big country house part of the building may be shut up and one man with a couple of maids will be visible outside the kitchen, where formerly there may have been eight or a dozen. At the same time, just as there is more labor and less labor saving machinery used around a sawmill than there is with us, so a household in England, with its stairs and traditions, will still have two or three maid servants where a similar western family would keep one Chinaman or have a woman in to clean of a morning. Just where an English cook's work stops and a house parlormaid's begins is very very clearly understood by all concerned. Mistresses have a general kick at the scarcity, independent ways and $150 wages of female help compared with the plentiful dutiful $90 a year supply they can remember. Girls who have worked as clerks or factory hands during the war will apply for Government unemployment pay sooner than go back to dress making or domestic service. As a result people must learn either to go without things or to do for themselves. "That is not really our maid," said the hostess, when the coffee had been brought in, "She is our good neighbor, Mrs. Smith, who waits for me on these occasions. I do the same for her, so both of us can give little dinners now and then, whereas we could no longer do so otherwise."

Price of Fruit.

Talking of household matters makes one think of doughy, half cooked bread and a diet with little greenstuff and practically no fruit. The price of fruit is startling to English people, even costermonger's barrows in mean streets showing poor strawberies at 55c. a pound and gooseberries at 33 to 45c., many times the pre-war prices. So people go without. Butter at a dollar a pound, a sugar famine, and $1.20 for a dozen eggs keep housewives worried especially among the large classes that live on pensions or small fixed incomes and have been reduced to various degrees of poverty by the increased cost of living. But when hospitality throws aside considerations of expense the Anglo-Saxon taste for meaty food asserts itself so that at a banquet a man's stomach may be confronted with five meat courses running, quite beyond the simple powers of an amateur from overseas. (To say nothing of the chemistry of many different liquids).

Dinner Functions.

Banquets make one think of evening dress, the mysteries of black tie or white tie and the wondrous rows of miniature medals, big stars, gay filigree enamel pendants, colored ribbons going around the neck, broad ribbons slanting from left to right across shirt fronts, broad ribbons angling right to left, which blaze against the black and white background of men's clothes at dinners just as they do on grand lodge nights in Western towns. Presumably an expert knows the subtle shades of meaning between the strings of initials printed after men's names (even in the telephone directory) of which these ornaments are the symbols. In a big community they are doubtless convenient hallmarks of reputation to indicate what in China is called "face"—the automatic consideration that a person should receive from those who do not know him well. "Jones, K.C.I.E., that should have been some other group of letters, can arouse considerable discussion in the Government service in which he works. There is an anecdote, too, about the court functionary and the careless Anglo-Indian whose coat was out of date, two buttons on the sleeve instead of three. As far as clothing goes, however, Old Country requirements have died down a lot in recent years. Though on a fine Sunday in the classic parts of London, where the informal smell of the Sunday joint does not meet the nose from basement kitchens, you may still observe pet dogs and silk hatted husbands in frock coats being led as they were in Thackeray's day, yet even here these garments are getting rare along with the chaperones and rules for the refinement of young ladies.

Chaperones Unnecessary.

That is where there is solace for English mothers who have been struggling to apply Old Country standards of 1896 to insurgent daughters in the West. In England to-day those standards have gone in. On the strength of an invitation to some house for herself "and partner" your young cousin (for instance) will telephone a youngster she first met at tea last Tuesday and ask him to dance with her all evening; or he will invite her to a similar affair given by a hostess whose very name she never gathers. Nothing doing in chaperones, observe, or in shy incompetent girlhood raised-under-glass. So many young women have been trained in life by years of active war-work that in every country place, and even in town, you notice their vigorous bearing and healthy, strong appearance. Most women in England, by the way, are still able to walk, high-heeled clamps and tottering on displaced foot bones having made inroads into feminine physique only in sections of the larger cities.

Handling Traffic.

In the opinion of a correspondent who watched the Western Front from August 1914 to the Allies' entry into Germany, the most striking thing in all the war was the slupremely efficient way in which the British handled traffic, no other nation being in the same class with them in this. Twenty thousand motor buses are said to have been taken from the city streets. As, to-day, you stand on a London pavement and watch the big buses edge their nimble way, without trouble or effort or scratching of paint, along the pouring tides of traffic that overfill each thoroughfare you understand that correspondent's saying. But there are not enough buses, so that a person in a hurry must often force a ruthless elbow into six old ladies' ribs before getting into one. Overcrowding in trains and hotels and insufficient house accommodation are much the same as on our continent.

Street traffic is efficient; so is the short-haul motor transport which is now hitting the profits of the railways; so also is the postal service which delivers the reply almost before the stamp is dry upon the letter that is mailed, and the airplane service to Paris and Brussels—one hundred and twenty air journeys and three hundred and fifty passengers a week. In flat contrast there are the London telephone, the absence of a baggage system—and THOSE TIPS!

Phones are hard to find; many people do not (or will not) have them; businesses that with us would need branch exchanges get along in a discouraged sort of way with one or maybe two instruments; new firms will be told that their application for connection will be dealt with in six months or so; and the sensation of using is something Trotsky's crowd has overlooked. Your problem is not just to 'phone Robinson, but to calculate whether by tube or bus it would or would not be quicker to go yourself to Robinson's office, and save the suffering. The Government owns and operates the service as a little advertisement for Socialism. It is Great Britain's bulwark against the ever present impossibility of the introduction from America of the strenuous business life.

Curse of Tipping.

As for baggage, you are supposed to travel with it; to prevent it from being lost or stolen from the other end of the train; to accompany it in taxicabs; to hire men to load it on and off these cabs, in and out of baggage rooms, on and off the trains; to question, employ and tip (of course) guards, label stickers, porters within and porters without. When, bathed in sweat, after forty minutes at the torture-phone you manage to locate a reckless company that for eight dollars might take your trunks from house to steamer if guaranteed seven days to do it in, their clerk may ask, with innocent curiousity, "But why don't you take them yourself in the usual way?" which, after all (because of the seven days and the uncertainty) you do: tipping your way blindly to the steamer's side; now royally magnificent, now feebly mean; ignorant to the very last of what each tip should be.

Hush, little pocket-book, don't you cry—there are no butlers to be tipped out West, anyway!

Flattery is the art of making others believe you are interested in them when in reality they give you that tired feeling.

Safe Fat Reduction

Reduce, reduce, reduce, is the slogan of all fat people. Get thin, be slim, is the cry of society and fashion. The overfat wring their hands in mortification and helplessness; revolting at nauseating drugs, afraid of violent exercise, dreading the unwelcome and unsatisfying diet, until they hit upon the harmless Marmola Tablets which quickly and safely reduce weight at the rate of two, three or four pounds a week without any change in the mode of life. The ideal figure is soon obtained, with a smoother skin and a better appetite and health improved. Marmola Tablets contain all the ingredients which made the Marmola Prescription famous. It behooves you to learn the satisfactory, beneficial effects of this great, safe fat reducer by giving to your druggist the reasonable price, one dollar, for a good size box or sending a like amount to the Marmola Co., 95 Garfield Building, Detroit, Mich., with a request that they mail to you a full box of Marmola Prescription Tablets.

"Eating Out"
—is not a bit like eating in a restaurant when you eat at

Tea Kettle
Miss M. Woolridge
Corner Douglas and View Streets
Phone 4996

For Renewing Furniture and Floors
Nothing Beats FLOGLAZE LACS
In All Colors—Stands Hot Water and Rough Usage
FORRESTER'S
1304 Douglas Street Phone 153

United Co-operative Assn., Ltd.
Corner Fort and Douglas Streets Phones 7110-7111
THE BEST BEEF IN TOWN
Pot Roast and Boiling Beef, per lb., 9¢, 12½¢ and 15¢
Minced Beef, per lb. ..... 20¢
Beef Sausage, per lb. ..... 20¢
Lamb Chops, per lb. ..... 30¢
Choice Bacon, per lb. ..... 50¢

To Sir Harry Brittain is Due Credit of Founding Imperial Press Conference

In the course of an article in the Empire Mail, the story of the genesis of the Imperial Press Conference is told.

Victorians were pleased to welcome them here on Friday. Its members left the city for the Mainland yesterday after a delightful stay.

Sir Harry Brittain, K.B.E., M.P., then Mr. Harry Brittain, while on a visit to Canada in 1907, was seized with the conviction that if he could organize a congress of the Editors-in-Chief of the principal newspapers of the British Empire, not only would it be possible for them to exchange ideas of the greatest value to them individually, with regard to technical matters affecting their profession and business, but, what was even more important such a gathering would be the means of dispelling many a misunderstanding between the scattered nations composing our far-flung Empire, and conduce towards the fulfilment of the great ideal of Imperial Unity.

Set to Work

Sir Harry, having conceived the general outline of his scheme, did not, as many another less active and enterprising man might have done, leave its practical working out to a more convenient season. He set to work at once to translate it into effect, and with this end in view, took ino his confidence a number of prominent empire statesmen and journalists. The Governor-General of Canada, at that time, Earl Grey, and Col. Sir John Hanbury Williams, his military secretary, proved enthusiastic supporters of the project, and gave it every assistance in their power. On his return to London, Sir Harry consulted the leaders of the British Press, and among proprietors and editors alike, the scheme was universally applauded. Finally, after a good deal of preliminary arrangement, an informal meeting was called at which Lord Burnham was elected President, Lord Northcliffe, treasurer, and Mr., now Sir Arthur Pearson, chairman. Sir Harry Brittian was appointed Honorary Secretary. A general committee af about a hundred was formed to include representatives of all the principal morning and evening papers of Great Britain, as well as the leading weeklies, agencies, and the Presidents of the Institute of Journalists and the Newspaper Society. An attempt was made to go right ahead, but the path was not at first so smooth as could have been wished.

Had to Educate Opinion

Sir Harry found that, in common with other pioneers, he had to educate opinion up to his ideal. For two years he worked strenuously and hopefully in a cause which he has described himself as entirely a labor of love. All through that period of preliminary spadework he received powerful support from a number of friends in the British Press who from the first had made up their minds that the scheme of an Imperial Press Conference was one which had in it the seeds of great and permanent good for the Empire. Men like Lord Burnham, Lord Northcliffe, Sir Arthur Pearson, Mr. Robert Donald, Mr. Kennedy Jones, Mr. H. A. Gwynne, Mr. J. A. Spender and others, gave support of a most influential kind, and at length the embryonic stage was successfully passed and invitations were dispatched and arrangements made for the first Conference, which was held in London, in 1909.

First Meeting

Lord Rosebery, in one of the most eloquent speeches he has ever delivered, welcomed the overseas editors in the great room at the Foreign Office. Sir Harry and those associated with him were abundantly justified in the trouble they had taken, for practically every leading British statesman of that day attended the Conference for the purpose of discussing one momentous topic after the other. Their Majesties the King and Queen then Prince and Princess of Wales, entertained the delegates to a garden party at Marlborough House, and each member of the Conference was delighted to learn how closely their Royal host had informed himself on the many intricate problems effecting the welfare of the various parts of the Empire. An even greater honor was in store for the party, for Kink Edward himself visited Marlborough House and insisted upon each of the 500 guests being personally introduced to him.

Issues of Importance

One of the first questions tackled by the conference was the cheapening of cable rates and the improvement of Press intercommunication, matters of vital consequence to the success of the whole plan underlying Sir Harry Brittian's scheme. Apart from the close contact which the delegates obtained, not only with their British colleagues, but also with the leading British statesmen in all departments of Government, many opportunities were afforded at private and informal dinners and luncheons for them to meet representatives of every shade of opinion, and to clear up many obscurities which must otherwise have continued to exist, possibly with very untoward results. Looking back to those days, now more than ten years ago, with the greatest war in history occupying half of that period ,who can measure the value of the proceedings in connection with the first Imperial Press Conference?

The Present Meeting

When he visited Canada to make the preliminary arrangements last Autumn, Sir Harry Brittain found the greatest enthusiasm among all branches of the newspaper community. Under the chairmanship of Lord Atholstan—an outstanding figure in the newspaper world of the North American continent—a powerful committee was formed, which had the good fortune to have the services of Mr. C. F. Crandall, Editor of the Montreal Star, a gentleman possessed of great energy and capacity for organization.

Announcements

Announcements under this heading will be inserted at the rate of 3c. per word per issue.

E. Jackson, Late of Fort Street, has opened a shoe store with a full line of boys' and girls' all leather shoes, also first class repairing. 1720 Cook Street. Take Spring Ridge car line.

KI-MOIDS
(GRANULES)
For INDIGESTION
Dissolve instantly on tongue, or in hot or cold water, or vichy. Try at soda fountain.
QUICK RELIEF!
ALSO IN TABLET FORM
MADE BY SCOTT & BOWNE
MAKERS OF
SCOTT'S EMULSION 10

Cuticura Soap
Clears the Skin
and Keeps it Clear
Soap, Ointment, Talcum, 25c. each. Sold everywhere. Can. Depot: Lymans, Limited, St. Paul St., Montreal.

SUGAR PRICES FALL; TRADE CANNOT GET RID OF BIG STOCKS

But American Quotations Tumble Faster Than Canadian

YELLOW SUGAR NOW BAD DRUG ON MARKET

Sugar fell one cent a pound in Victoria and other parts of Western Canada to-day.

At the same time it fell three cents a pound in San Francisco. To-day's big cut in San Francisco was brought about by the American-Hawaiian and the Western Sugar Refining companies.

The San Francisco price is now 20 cents a pound retail.

To-day's cut brings the price of sugar in Victoria to 21 cents a pound wholesale. Retailers are charging two and three cents a pound more than that. Yellow sugar has been cut to 20 cents a pound wholesale and is supposed to sell at 22 cents retail.

Second Price Cut.

To-day's is the second cut in sugar prices here. The peak price was 23 cents a pound wholesale, with a retail price of 25 and 26 cents.

Sugar prices in American cities are falling faster than they are in Canada. Fifteen cent sugar is predicted in New York City within a week.

Dealers who have stocks say sugar is now becoming a drug on the market. They cannot get rid of it. Dealers who had piled up big stocks are faced with enormous losses as the price is crashing down. Many piled up all the sugar they could buy in the expectation of getting what they liked for it during the canning season, but the demand was poor.

Warehouses Glutted.

Warehouses of the B.C. Sugar Refinery are glutted with yellow sugar. The refinery people have so much on hand they do not know what to do with it.

All wholesalers have not been informed that with all orders of granulated sugar they must take at least 10 per cent. of yellow sugar, if they do not they cannot have any white sugar.

Wholesalers are consequently compelled to force all retailers to take 10 per cent. of yellow sugar with all orders of granulated,

Retailers in Victoria are now notifying their customers that they have to enforce the same rule on them that the wholesalers are enforcing on the retailers, because there is so much yellow sugag on the market that the refineries cannot get rid of it.

BUMPER CROPS TO BREAK PRICES

Lower Foodstuff Costs Coming, Trade Experts Predicts

Washington. Aug. 30.—That there may be lower prices of foodstuffs as a result of bumper crops in all parts of the country is the prediction made by A. W. Douglas, chairman of the committee on statistics and standards of the Chamber of Commerce of the United States, in his monthly report on conditions. According to Mr. Douglas, receipts of grains at primary points have not been heavy, largely due to lack of cars, yet prices have been on the toboggan slide because of a great surplus, which, sooner or later, must find not only a domestic but a foreign market.

"There is no longer any question as to an abounding harvest in all manner of agricultural products," says the report. "The Winter wheat crop will be about 535,000,000 bushels and the Spring wheat not less than 275,000,000 bushels, despite severe local damage by black rust in some states in the Northwest. With a few more timely rains there will be 3,000,000,000 bushels of corn, of which the southern states will furnish about one-third. Texas has the greatest corn crop in its history, while Kansas has the unusual accomplishment of large corn and wheat fields in the same season.

"There will be a plentiful supply of other food products—grain, tubers forage, fruits and vegetables—for man and beast. Those prophets of famine and bread lines can have the satisfaction that no one now remembers who they were nor what they said.

"The wheat surplus in Kansas alone, taking into account that carried over from last season is over 100,000,000 bushels, and requires 100,000 cars to move it, or about 4 per cent. of the total of all freight cars in the country."

MORE HAWAIIAN SUGAR

Honolulu, T. H., Aug. 30.—In 1860 the Hawaiian Islands produced 500 tons of sugar; this year's output will approximate 600,000 tons, according to figures given by E. Faxon Bishop, member of large firm of sugar factories here, to delegates to the Pan-Pacific scientific congress.

Hawaii's sugar output in 1876 had grown to 26,000 tons, said Bishop, and at that time the old Kingdom of Hawaii concluded a reciprocity agreement with the United States. This gave the industry a great impetus and in 1883, according to Bishop's figures, the output had jumped to 57,000 tons. From then on the increase was steady, with the exception of the McKinley tariff years 1889 and 1890, until it reached the 600,000-ton mark of to-day.

TOO MANY SALMON

Marshfield, Ore., Aug. 30.—Thousands of Chinook salmon are going to waste in Rogue River because of the inability of two canneries to handle the offerings. The fish are coming in such schools that the boats stay out but a short time when they pull up their nets and have more than the limit placed upon the deliveries.

Several limits were made—first, as to fish, and, later, to pounds—as the fishermen threw away the smaller ones and delivered the larger fish, since it meant 12 cents for every pound.

The last limit was made 800 pounds and established Saturday last. The canneries are running short of cans.

News of Markets and Finance

RAIL DEPT. SHOWS SLIGHT IMPROVEMENT

(By Burdick Brothers. Ltd.)

New York, Aug. 30.—Stocks were generally firm and higher in to-day's session. Steels were fractionally higher, while oils remained firm throughout the day. Substantial buying was witnessed in the railroad group and further gains were recorded. Call money rates were advanced from 8 to 10 per cent. and some of the more cautious traders liquidated their long holdings.

	High	Low	Last
Am. Car Fdy.	134½	133	134½
Am. In. Corp.	73	72¼	72⅝
Am. Locomotive	95½	94⅛	95
Am. Smelt. & Ref.	56	55½	56
Am. Sugar Rfg.	111½	109½	111½
Am. T. & Tel.	97¼	97	97
Am. Wool, com.	79½	78⅞	78⅞
Am. Steel Fdy.	37⅝	37½	37⅝
Am. Sum. Tob.	86⅝	86	86
Anaconda Mining	52½	52	52½
Atchison	83⅝	82⅝	83¼
Baldwin Loco.	108	106⅝	107⅝
Baltimore & Ohio	41⅝	39⅝	41⅝
Bethlehem Steel	76½	75½	76
Canadian Pacific	121⅜	120½	120½
Central Leather	54	53⅝	53⅝
Crucible Steel	137	133	135
Chesapeake & Ohio	60¼	58½	60¼
Chic., Mil. & St. P.	36½	35	36⅜
Chic., R. I. & Pac.	36⅝	35⅝	36⅝
Chino Copper	29	28¼	28⅞
Chile Copper	14⅝	14⅝	14⅝
Corn Products	88⅝	88½	88½
Erie	14⅝	14⅛	14⅝
Gen. Electric	141	141	141
Gen. Motors	21¼	21⅛	21⅛
Goodrich (B. F.)	54⅝	54⅝	54⅝
Granby	34	33½	34
Gt. Northern, pref.	74¼	73⅛	74
Hide & Lea., pref.	73½	73½	73½
Inspiration Cop.	45⅝	45⅝	45⅝
Int'l Nickel	19⅝	19⅝	19⅝
Int'l Mer. Marine	34⅝	34	34⅝
Do., pref.	74⅝	74½	74⅞
Midvale Steel	39⅛	39⅛	39⅛
Mex. Petroleum	162	160½	162
Missouri Pacific	26¼	25⅝	26¼
N. Y., N. H. & Hart.	34¼	33¼	34
New York Central	74	72⅝	73½
Northern Pacific	75½	74⅝	75½
Pennsylvania R. R.	41⅝	41½	41⅝
Reading	92⅝	91⅛	92⅝
Republic Steel	84⅝	83⅝	84
Sinclair Oil	29	28½	28½
Southern Pacific	96¼	95⅝	96
Southern Ry., com.	29⅝	27⅞	28⅝
Studebaker Corpn.	62	60⅝	61⅛
The Texas Company	47¼	46⅝	47
Union Pacific	121⅞	120⅝	121⅝
Utah Copper	62	61⅝	61⅝
U. S. Ind. Alcohol	86⅝	85⅝	86
U. S. Rubber	86½	85¼	85⅝
U. S. Steel, com.	89¼	88⅝	88⅝
Westinghouse Elec.	48	48	45
Cuba Cane Sugar	32¼	32¼	32¼
Chandler Motors	85½	85¼	35¼
Hewston Oil	104½	103½	104½
Pierce Arrow	36	36½	36⅝
Retail Stores	67⅝	67¼	67⅝
Royal Dutch	83¼	82¼	83⅛
Repogle Steel	75⅝	74¼	75
Stromburg Car.	73⅝	72	73⅝
Shell Transport	51½	51	51½
Middle States Oil	11⅞	11⅝	11⅝
Texas Pacific Ry.	36¼	35⅝	36¼
Tex. Pac. C. & O.	38	38	38
Union Oil	26	25	26
Vanadium	69¼	67⅝	69¼
Transcontinental Oil	9½	9¼	9½

% % %

EXCHANGE SUMMARY.

New York, Aug. 30.—Prime mrecantile paper, 8. Exchange heavy.

Sterling, demand, $3.55; cables, $3.55⅝.
Francs, demand, 6.90; cables, 6.92.
Belgian francs, demand, 7.86; cables, 7.88.
Guilders, demand, 33; cables, 32.12.
Lire, demand, 4.61; cables, 4.63.
Marks, demand, 2.00; cables, 2.01.
New York exchange on Montreal, 19⅝ per cent. discount.
Time loans strong; high, 10; low, 8; ruling rate, 8; closing bid, 10; offered at 10; last loan, 8 per cent.

CLOTHING MAY FALL

California Retailers Will Not Increase Prices This Winter and May Even Cut Them.

San Francisco, Aug. 30.—California clothing retailers will not increase prices this Winter and may be able to make reductions after January 1, according to Herman Frank, of Los Angeles, president of the California Retail Clothiers' Association, who delivered the keynote address at the annual convention of the association at the Palace Hotel.

The association, according to Frank, will not only oppose any increase in wages to tailors, but will endeavor to decrease the margin of profit and to induce the government to probe the alleged profiteering of manufacturers of clothing in the East.

President Fred Levy, of the National Association, addressing the convention, declared that clothing prices can only be reduced when the other three necessities—food, shelter, and fuel—make their general drop.

TEA DEMAND GROWS

Buyers Enter Market In East After Months of Small Trading; Little For Export.

New York, Apg. 30.—After over two months of hand-to-mouth buying by virtually all the leading tea distributors in the metropolitan territory, a comparatively heavy demand for tea was reported from all sources of consumption. Trading was along extensive lines, with prices generally firmer, although no substantial advances were made. Probably more business was transacted than during any day in two months. Buyers as a rule seem to realize that prices are at the bottom and are endeavoring to cover themselves for a long time ahead before the market soars again. There is little tea available for export, although foreign demand is said to be increasing. Further advices from the Far East said tea for shipment from Formosa this season would not exceed 12,000,000 pounds.

The trade welcomed the long expected demand and sentiment was optimistic, despite the depression in export circles brought about by the European war conditions. It is expected that this buying movement will continue and most of the high grade tea will be absorbed before long.

It is true recent reports indicate that in England there is a large quantity of tea being pressed for sale there, but this tea is below the United States Government standard.

TO-DAY'S EXCHANGE

(Burdick Bros., Limited.)

Montreal, Aug. 30.—New York funds to-day, 12⅛ per cent.

New York, Aug. 30.—Demand sterling to-day, $3.55⅝.

Canadian sterling to-day, $3.98½.

New York bar silver to-day, $0.94¼.

London bar silver to-day, 59⅝d.

TO-DAY'S TRADING IN WINNIPEG MARKETS

Winnipeg, Aug. 30.—All markets were easier to-day, with trading in the wheat market of very light character. The cash wheat continues decided firm, the premium of 16 cents still being paid over October for spot No. 1 Northern and 15 cents over bid for first half September delivery. The coarse grain markets were dull and featureless.

To-morrow, August 31, is the last day of the old crop year and judging from the receipts the 1919 crop is fairly well cleaned up. With the passing of the old crop year, the Canadian Wheat Board will cease to operate and the period of fixed prices for wheat will be a thing of the past.

October wheat closed 2⅝c. lower, December 2¼ lower; October flax closed 1 cent lower, December 1 cent lower and May 1¼ down; October barley closed 1½ lower with December ¼ down; October flax closed ½ cent down, with November 2 cents lower; October rye closed 2½ cents lower:

	Open	High	Low	Close
Wheat—				
Oct.	261½	262⅝	260	260
Dec.	249	249	247	247
Oats—				
Oct.	80⅝	81⅝	79⅝	79⅝
Dec.	75½	75⅝	74½	74½
May	79⅝	79⅝	78¼	78¼
Barley—				
Oct.	122¼	122¼	120⅝	120⅝
Dec.	...	...	...	111⅝
Flax—				
Oct.	340	343	340	341
Nov.	...	...	...	335
Rye—				
Oct.	196½	194	194	194

Cash prices: Wheat—1 Nor., 276; 2 Nor., 273; 3 Nor., 269; No. 4, 255; No. 5, 244; track Manitoba, 275½; track Saskatchewan, 272½; track Alberta, 272.

Oats—No. 2 feed, 85⅝; track, 84⅝.

Barley—No. 3 C. W., 128⅝. No. 4 C. W., 123⅝; feed, 112⅝; track, 125⅝.

Flax—1 N. W. C., 341½; 2 C. W., 335; 3 C. W., 313; condemned, 291; track ,311.

Rye—2 C. W., 203.

% % %

NEW YORK COTTON.

(By Burdick Brothers Ltd.)

	Open	High	Low	Last
Jan.	26.46	26.46	25.15	25.15
March	25.90	26.00	24.60	24.70
May	25.75	25.75	24.60	24.40
July	25.50	25.50	24.50	24.60
Oct.	29.26	29.26	27.70	27.70
Dec.	27.40	27.40	26.60	26.90

% % %

SILVER.

London, Aug. 30.—Bar silver, 59⅝d. per ounce. Money, 5⅛ per cent. Discount rates: Short bills, 6⅝ per cent.; three months' bills, 6⅝ per cent.

New York, Aug. 30.—Bar silver, domestic, 99½; foreign, 99¼; Mexican dollars, 71⅝.

% % %

TO BE BOND MANAGER

Major Christie To Start Work Wednesday With Royal Financial Corporation.

Major A. E. Christie, manager of the Union Bank here from its opening in 1910 until he went to France in the army, is to be manager of the bond department, Royal Financial Corporation, Ltd., with offices in the B. C. Permanent Loan Building. He will take up his new work on Wednesday.

Major Christie has been in the banking business for twenty-five years. Before coming here he was on the Prairies.

Municipality of
POINT GREY
20-Year 5½% Coupon Gold Bonds.
Denominations $500, $1,000
Due August 1, 1940.
88.89 to
yield 6½%
A sound, conservative investment with a substantial return.
Further particulars upon application.
Pemberton & Son
Financial Agents.
R. F. Castle, Bond Manager.
Telephone 6946.

F. W. Stevenson
Stocks Bonds
MINING AND OIL SHARES
102 PEMBERTON BLDG.
Phone 362

SOLDER SHEET LEAD
LEAD PIPE BABBIT METALS
INGOT METALS
MADE IN BRITISH COLUMBIA
THE CANADA METAL CO., LTD.
Vancouver

LOWER CLOSE FOR CHICAGO GRAINS

(By Burdick Brothers. Ltd.)

Chicago, Aug. 30.—The grain market closed soft to-day on lower cash markets. Chicago cash corn was quoted at from 8 to 10 lower. Shortly after the opening the bulls tried to hold the onrush of selling orders, but to no avail, and lower prices followed, the lows of the day being made practically at the close.

	Open	High	Low	Last
Wheat—				
Dec.	236½	236⅝	233	233
March	232	232	229	229½
Corn—				
Sept.	144	144	140	140¼
Dec.	119¼	119⅝	118	118¼
May	116⅝	116⅝	115¼	115⅝
Oats—				
Sept.	67¼	67¼	66⅝	67⅝
Dec.	67¼	67⅝	66⅝	66⅝
May	69	69¼	68¼	68½

% % %

LOCAL STOCK QUOTATIONS.

(By F. W. Stevenson.)

	Bid	Asked
Athabasca Oils		.30
B. C. Permanent Loan	69.00	..
B. C. Refining Co.	.34	.42
Bowena Copper		.12
Boundary Bay Oil	.03½	.04½
Canada Copper	.57	..
Cons. M. & S.	85.00	..
Cork Province		.15
Crow's Nest Coal		55.00
Drum Lummon	.08	.12
Empire Oil	.07½	.08¼
Florence Silver	.40	.65
Granby	35.00	..
Great West Perm.	..	60.00
Glacier Creek		.06
Howe Sound	3.75	..
International Coal	.34	.37
McGillivray	.50	..
Nugget	.20	.23
Pitt Meadows	.12	.15
Pacific Coast Fire	68.00	..
Ramler-Cariboo	.12½	..
Silversmith	.28	.32
Silvercrest		.10
Spartan	.07	.08
Standard Lead	.15	..
Surf Inlet	.60	.65
Stewart M. & D.	.20	..
Trojan Oil	.07⅝	.08½
Whalen Pulp	40.00	..
Do., pref.	60.00	..
Bonds.		
Anglo-Fr. 5s	110	..
Dom. War Loan, 1925	92	..
Dom. War Loan, 1931	99	..
Dom. War Loan, 1937	95	..
Victory Loan, 1922	98	99
Victory Loan, 1923	98	99
Victory Loan, 1924	97	98
Victory Loan, 1927	98⅝	99⅛
Victory Loan, 1933	98⅝	99⅛
Victory Loan, 1934	95	96
Victory Loan, 1937	100	101

% % %

MONTREAL MARKET.

(By Burdick Brothers, Ltd.)

	Bid	Asked
Bell Telephone	102	..
Brazilian Trac.	35½	35⅝
Can. Cement, com.	60	60⅝
Can. Cottons	94½	..
Civic Inv. & Ind.	81	81½
Cons. M. & S.	28½	..
Detroit United	103	104
Dom. Canners	50	..
Dom. I. & S.	60½	61
Dom. Textile	138½	140
Maple Leaf Mfg.	114	115
Ottawa Power	76	77½
Quebec Railway	29	29½
Rierdon Paper	200	..
Spanish River Pulp	112½	113
Steel of Can.	79	79½

% % %

NEW YORK SUGAR.

New York, Aug. 30.—Raw sugar nominal; refined dull; fine granulated $17 to $17.10.

INTELLIGENT INVESTMENTS
Our monthly pamphlet, "Investment Suggestions," deals not only with the leading securities but conditions and situations which affect investments are accurately reviewed. Investors will find it valuable in apprising the merits of securities and in deciding how to make the best use of funds at their disposal.
The August number of "Investment Suggestions" has just been received from the printers. Copies mailed to any address without cost or obligation.
BURDICK BROS. LIMITED
Stock, Bond and Investment Brokers. Phone 3724.
116-120 Pemberton Building, Victoria, B. C.
Hotel Vancouver Building, Vancouver, B. C.

WE OWN AND OFFER, SUBJECT:
£500 or $2,434.00
District of Burnaby 4½% Bonds, maturing December 21, 1950. Principal and Interest payable in London, Canada or New York.
Price 73.60 and accrued yielding 6.50%.
British American Bond Corporation, Limited
723 Fort Street. Phones 319, 2121, 2614.

WE OFFER, SUBJECT:
$10,000 Province of British Columbia 5%, due July 2, 1939
$10,000 Province of British Columbia 5½%, due Mar. 5, 1939
For particulars, see
GILLESPIE, HART & TODD, LTD.
Phone 2140, 2040. 711 Fort Street.

We Buy and Sell Victory Bonds
ANY AMOUNT ALL ISSUES
Members of British Columbia Bond Dealers' Association
R. P. CLARK & CO., LTD.
Pemberton Bldg., 1006 Broad St., Victoria, B. C. Telephones 5600, 5601.

AN EXCEPTIONAL SNAP
Six-Roomed Home, JAMES BAY
Located within half block of Parliament Buildings, with full size lot. Two bedrooms, large living room with fireplace, dining room, large kitchen with gas, good bathroom. Every room in house being newly papered and woodwork varnished; outside as well being repainted. Price, $3,000. Owner will accept $500 cash; balance as rent.
Bishop & Worthington, Ltd.
Real Estate and Insurance
Phone 74. "Let Us List Your Property" 618 Broughton St.

CHEAPER THAN TRAIN

And With New Rates Motor Touring Will Save Still More Money.

New York, Aug. 28.—A motorist who kept accurate account of his travel cost reports a journey of 2,342 miles made through mountainous Western states, for a party of three, at a total cost of $246.96.

This is $25 less than the railroad and Pullman fares then in force.

With the new rates the cost would be nearly $95 more for railroad transportation, and does not take in the cost of food on the way. This bears out the argument that the higher rates for railroad travel will make the motor car even more essential than hitherto.

NOTICE.

The undersigned Bond Dealers, transacting business within the Province, have become affiliated with the recently organized

British Columbia Bond Dealers' Association

which has been created primarily to ensure the investing public of fair, just and equitable treatment in all dealings concerning investment securities.

A. E. Ames & Co. ..... Victoria, B. C.
British American Bond Corporation, Ltd. ..... Victoria, B. C.
British American Bond Corporation, Ltd. ..... Vancouver, B. C.
Burdick Bros., Ltd. ..... Victoria, B. C.
Burdick Bros., Ltd. ..... Vancouver, B. C.
Ceperley, Rounsfell & Co., Ltd. ..... Vancouver, B. C.
R. P. Clark & Co., Ltd. ..... Victoria, B. C.
R. P. Clark & Co., Ltd. ..... Vancouver, B. C.
Gillespie, Hart & Todd, Ltd. ..... Victoria, B. C.
Gillespie, Hart & Todd, Ltd. ..... Vancouver, B. C.
Pemberton & Son ..... Victoria, B. C.
Pemberton & Son ..... Vancouver, B. C.
Royal Financial Corporation, Ltd. ..... Vancouver, B. C.
Royal Financial Corporation, Ltd. ..... Victoria, B. C.
Waghorn, Gwynne & Co. ..... Vancouver, B. C.

Victoria, B.C.,
August 30th, 1920.

J. H. TALLING,
Secretary.

NOTICE.

In the advertisement appearing in the Sunday morning issue of The Victoria Daily Colonist, detailing the Bond Dealers of the Province who are affiliated with the recently organized

British Columbia Bond Dealers' Association

the firm name of—

Messrs. Gillespie, Hart & Todd, Limited
Victoria and Vancouver, B. C.

was inadvertently omitted.

Hebden D. Gillespie, of the above firm, is also a member of the Executive Council of the Association.

Victoria, B. C.
August 30th, 1920.

J. H. TALLING,
Secretary.

"Wear-Ever" Week

At 3 o'Clock To-morrow Afternoon Come and Witness a Demonstration of Cold Pack Canning in the "Wear-Ever" Aluminum Roaster

Demonstrations Every Day and a Special Offer of "Wear-Ever" Utensils at a Low Price—See Our Windows

Drake Hardware Co. LTD.

2215 Oak Bay Ave. 1418 Douglas Street.

WALL PAPER

LARGEST STOCK—LOWEST PRICES

H. HARKNESS & SON

Office and Showrooms, 919 Pandora Avenue Phone 4746

Where We Shine

Our stock of electric fixtures is up-to-date, attractive and complete; not only the quality kind, but are priced the lowest. Let our lighting expert advise you.

Whittall Electric Co.

1112 Broad Street

Phone 2379 Res., 4307R

DOUBLE TUB CIDER PRESSES

A Shipment of Double Tub Cider Presses Just Received—Place Your Orders Early as There Is a Big Demand

GEO. T. MICHELL

Agent Massey-Harris Co.

610-612 Pandora Avenue Phone 1392

HOTEL DOUGLAS

DINNER 75¢ Table d'Hote LUNCH 50¢

WHAT YOU EAT

What you eat is determined by where you eat. Consequently those who are particular what they eat are apt to discriminate as to where they eat. There's a pleasure in dining here. A pleasure that will make your first meal or lunch linger long in your memory.

The foods are so excellent, the service so deft, the atmosphere so genial, that we confidently make the prediction that your dinner here will be but the beginning of a long acquaintance.

A WELCOME AWAITS YOU.

Hotel Douglas Dining Room

Operated by Percy C. Payne, Caterer. Phone 6947

Nanaimo Wellington COAL

EXTRA SPECIAL WASHED NUT COAL

The Summer Coal, the Only Coal for the Kitchen Range.

J. Kingham & Co., Limited

Our Method: Twenty Sacks to the Ton and 100 lbs. of Coal in Each Sack.

1004 Broad Street Phone 647

NAG

PAINTS, STAINS, VARNISHES AND FIRE-RESISTING WATERPROOF ROOF PAINTS.

Better and Cheaper than other makes made in Victoria.

"NAG" PAINT CO., LTD.

1302 Wharf St. Phone 887.

Buttermilk—Sweet Milk

The M. and L. Interurban Depot has now opened a spacious and thoroughly up-to-date Ice Cream Parlor, together with a light line of Groceries, Fruit, Tobacco and Cigars. In connection with above you will find a well-equipped Rest Room for ladies and children, who will receive our best attention. You may also leave your parcels in our baggage and check room, and Stages will arrive and depart to all points from above depot.

1307 Broad St. Phones 5206 and 00630.

KINDLING! KINDLING!

The best Summer fuel. Easy to start, clean to handle, and cheapest for hot weather.

Orders taken at office of Cameron Investment and Securities Co., over Comox Market, corner Broad and Yates.

Pay cash with order and save 25c per cord on kindling, millwood and slabs.

W. A. CAMERON & BRO.

Phone 5000

Bathing Caps

Our range of caps this year includes the latest styles and color combinations; fresh and durable stock.

Prices range from 35¢ to $1.50

JOHN COCHRANE

DRUGGIST

N.W. Cor. Yates and Douglas St.

At the B. C. Electric Clock.

She Never

misses your collar! Just follow a woman's eyes when she's talking to you and you'll see what we mean. If we launder your collars you won't feel embarrassed. They'll be comfortable, too.

PHONE 172.

VICTORIA STEAM LAUNDRY CO. LTD.

Always The Best

UTILIZE TIMES WANT ADS.

FORECASTS CANADA AS KERNEL FOR REUNION OF RACES

Federation of English-Speaking Peoples, Predicted By Welsh Editor

WAR PROVES PRESS ESSENTIAL TO STATE

Besides dealing with journalism, and the indebtedness of the world to the Anglo-Celtic race for the development of political liberty, David Davies, Welshman and editor of the South Wales Daily Post, speaking at the great Canadian Club dinner at the Empress Hotel Saturday night, predicted that Canada is to become the centre of a new form of federation which will reunite the English-speaking people of the world.

Viscount Burnham said that the war had proved Lloyd George's statement that the newspapers are part of the machinery of state.

"Canada, in her own interests, stands to gain more by holding the British Empire together than any other part," said Mr. Davies in his address on "The Genius of the British People."

"This country is destined to become the core and kernel of the British Empire. It has the natural possibilities not of a country but of a great empire itself.

Sees New Federation.

"I believe one of the certainties of the future is a new form of government, a new form of federation and from that federation may come, certainly will come, a complete reunion of the English-speaking people of the world.

"In years to come Canada will necessarily become the seat and centre of that English-speaking federation.

"It will be a future full of greatness of every kind. And you are now working unconsciously for that greatness.

"You in Canada have inherited the peculiar qualities of the British race. You are fusing the foreign elements that come to you. I have faith in Canada, not only in the men, but in the mothers of the boys who brought glory in the great war."

World Centre Changed.

Mr. Davies took up his topic by going back to Elizabethean days," the most glorious days of the country's pages of history.

"The discovery of America completely changed the centre of gravity of the world," he said. "Before that it had been in the Mediterranean. After the discovery of America we find the British Islands, the most western of Europe, becoming the centre of the world of that period.

Main Stock is Celtic.

"At that time England consisted of a small people, about one half as many as there are in Canada to-day. It was an Anglo-Celtic race, not an Anglo-Saxon, as is the Anglo-Celtic race that inhabits Britain and predominates the world to-day. The essential parts of this race have been Irish, Scots and Welsh. It was upon the Celtic branch, the most ancient of Western Europe, that all the others were grafted.

"From the time of Elizabeth on you see the growth of the idea of liberty and justice. They commenced then to create the most dominant power of the world since—sea power.

Propagating Liberty Ideal.

"We fought Philip of Spain, Louis of France, the Dutch and Napoleon, all to secure command of the sea as the instrument to allow us to be custodians of liberty and the indomitable enemy of every kind of human tyranny.

"To the best of our ability we tried to create in the minds of all people we came to the idea of the right of every man to justice and of the flag as representing the love of human liberty and justice.

"There is something beyond material growth that is the phenomenon which sustained, encouraged and inspired these little people."

He quoted the remark of Professor Seeley that "the British people in its movements has always proved wiser than the wisest of its statesmen," to emphasize the inherent political sagacity of the race.

Instinctively Opposes Tyranny.

Then when the present war came the whole nature of the British recoiled against the threatened tyranny from continental Europe.

"And so from every point of the Empire, and wherever there was British blood, it began to run in the veins and there was great mass action.

"The response was not the result of any action of statesmen. It was not militarism that sent our men to fight in France. It was not the glory of being on the winning side. It was when the news was worst, when the days were darkest, that recruiting was best."

Mr. Davies told of what the British editors have learned of Canada during their trip.

No More Remittance Men.

"We think that baseball is a great game," he said. "It enables the spectators to take part. I want to apply the same free ideas you apply to baseball to golf.

"We have found out that you want capital in Canada. We want capital in England. You want settlers here. We want settlers in England. You want them to settle down. We want them to settle up.

"But there is a certain kind of settlers you don't want in Canada. You don't want us to send you any more remittance men. You want workers, hardy hearted men and women, resourceful and industrious."

Coming to newspapers, Mr. Davies said that the British editors have been closely observing Canadian newspapers from every angle during their tour.

Should Have Courage.

"We believe that our British press is the most straight-forward and honest newspaper press in the world," he said. "In Canada we have been looking critically at our newspapers. Our impression is good. Your newspapers are good, lively and their language is clear. They are possibly more outspoken than with us.

"I would say to the newspapers of Canada, be not afraid to adopt unpopular views. The unpopular view is often the sound one. It is always the honest.

"The newspaper is a mirror. It mirrors the environment of the people amongst whom it circulates. If the newspapers are vulgar it is because they are demanded by the people. Public opinion dominates and moulds the newspaper press more than anything else."

Press Even Greater Now.

"We all know the power and influence of the press," said Viscount Burnham. "Few of us understand it and fewer of us would attempt to explain it. If we were able to fathom it we would be able to solve the problem of human psychology.

"The press looms larger after the great war than before. It was said before the war that the newspaper press was the cause of all evils, and that if Armageddon came, Armageddon would be brought on by the newspapers. But now we all know that in Central Europe there was a conspiracy of governments with which the press had nothing to do. The press has been proved not guilty at the bar of history of being the great mischief-maker and trouble seeker."

Drag of Censorship.

Lord Burnham asserted that the newspapers could have used their energies to better advantage during the war if they had not in the first instance been shackled by official intereference.

He told how three or four years before the war an war organization committee of the newspapers, the Navy and War departments had been formed to have everything ready for the dispatch of correspondents with the forces. Every kind of equipment was bought and prepared. But when war did break out something went wrong, and the newspapermen did not go with the expeditionary forces to France.

War News Essential.

"What was the result?" he asked. "Every sort of rumor got abroad, and the public was alternately treated to ungrounded boasting, and at another time was depressed with undue fear. But it soon become apparent that it was necessary for the good of the country that the people of the Empire should be duly informed of the course of the war and newspaper correspondents were allowed to be sent."

He declared that the war had enforced the truth of the statement of Lloyd George that all through the war the newspapers were part of the machinery of state.

"What we objected to was not censorship itself, but the method of censorship that was prevalent in Europe, that the Government should be able to shape and so to mangle news and comment as to prevent the public from having the advantage of newspaper enterprise and the freedom of the press," Viscount Burnham went on.

Canadian Standards High.

"I think the press of Canada maintains in its writing a standard of which any of us might be proud. It has strength and taste and shows judgment in its editorial columns. There must be on the press here a set of men able and conscientious. It is a pleasure to see with what respect and esteem the newspaper men of your Dominion are treated."

Dealing with the political effect of the war on the Empire Viscount Burnham declared that it had imparted a new strength to the Imperial connection.

"The blood bond that exists between us must be stronger to-day than it was before," he said.

No Separation Tendency.

"Whatever the Empire decides to do in the future it must be by common consent and mutual advice," he went on. "There must be a privy council of the whole in close touch with all the Dominions which shall settle the problems of Imperial strategy and hold the secrets of war. When such a body exists in fact the Privy Council will regain the historic glory shorn by the exigencies of time.

"I believe more than ever that there is no tendency towards separation from the Mother Country.

"In Canada we have been treated so as to recognize Canadian hospitality as the criterion of friendship. There is no tendency as we have seen to separate your interests from those of the Mother Country. I am one of those that sets the spirit above the things of the pocket."

Power of Press Shown.

"Behind the fighting forces on every battlefront was the crystallized sentiment of the people, and the power of the press to arouse and to direct public opinion and action was demonstrated beyond the shadow of a doubt," said John Cochrane, president of the Canadian Club, who presided.

"In the case of Germany her Government-controlled press had, for over fifty years, taught her people that they were entitled and destined to 'a place in the sun,' and that German Kultur was a blessing to be imposed upon mankind at all costs, irrespective of the methods employed or the suffering endured. As a result of this propaganda, when the time seemed opportune, the German nation, fully prepared, moved systematically forward to what the Kaiser and his general staff fondly dreamed to be her great world destiny.

Greatest Agency in War.

"When human freedom was thus assailed by autocratic Germany, the loyal press of our allied democracies threw its weight into the conflict and became of incalculable assistance to its respective governments during the war which followed.

"The rallying call of Freedom was rung around the world through the columns of the press and struck a sympathetic and responsive chord in the heart of every lover of liberty.

"Within the British Empire, there was no agency to compare with a loyal press in placing the issues at stake in the conflict clearly before the public mind, in arousing national sentiment in the Motherland and overseas dominions, in establishing an intimate interchange of views between the various portions of the Empire, and in sustaining civilian morale, during the long struggle at a point where no sacrifice was deemed too great to achieve the vindication of those principles of honor, justice and liberty which underlie our civilization."

Lieutenant-Governor Prior, the Hon. E. D. Barrow, Minister of Agriculture; the Hon. John Hart, Minister of Finance; Mayor Porter and Percy Hurd, M. P., were among the guests.

Nearly two hundred members and friends of the Women's Canadian Club under their president, Mrs. Margaret Jenkins, came in for the speeches.

New Corticelli Yarns for Sweaters, 40c Ball

Gordons Limited

739 Yates Street Phone 5510

Butterick Patterns and subscribers' copies of the Delineator for September at Pattern Department.

Big Bargains in Voile Dresses and Sport Suits

On Sale Tuesday Morning at 9 o'clock

Stylish Dresses

Reg. $21.50 to $32.50, Sale Price $15

These come in foulard and flowered voiles, featuring straight, graceful lines and overskirt effects, kimona and set-in sleeves, in long and short styles trimmed with silk in contrasting colors; sizes 16, 18, 36, 38 and 42.

Sport Suits

At Less Than Half Price

Regular $45.00, Sale Price $19.50

Nine only sport suits of silk repp and beach cloth, with tuxedo front, peplum effects, novelty pockets and cuffs; colors Copenhagen blue, sand and natural; sizes 16, 18, 36, 38 and 40.

Dainty Voile Dresses

Reg. $13.50 to $19.50, Sale Price $10

Dainty voile and muslin dresses, made with round neck, short sleeves, kimona and set-in styles; lace, contrasting colors and button trimmings; sizes 16, 18 and 36.

Natural Linenette Suits

Reg. $27.50 to $29.50, Sale Price $15

Four only, natural suits made with peplum effects, novelty cuffs, pockets and belt, pearl button trimmings; plain skirt, slightly gathered with belt; sizes 36 and 38.

Reduced Prices in Knit Underwear

For Fall Wear

Zenith and Forest Mills Makes—These comprise union suits, vests and drawers, and although standard merchandise are broken assortments and must be cleared previous to new stock being received. Prices marked afford big savings. Regular price $4.50 and $5.50 for **$2.98**
Regular price $1.75, $2.25 and $2.65 for **$1.49**
Regular $1.00 and $1.25 for ..... **79¢**

Zenith Underwear

Women's Union Suits, Red Label; short sleeves, ankle length; sizes 36, 38 and 40; regular $4.50 and $5.50. Price **$2.98**

Women's Vests, Red Label; short sleeves and elbow sleeves; sizes 36, 38 and 40; regular $2.25 to $2.65. Price **$1.49**

Women's Drawers, open styles; knee length; sizes 36 and 38; regular $2.25 to $2.65. Price **$1.49**

Women's Vests and Drawers, Blue Label quality; in broken range of sizes; regular $1.90 and $2.10. Price **$1.49**

Forest Mills Underwear

Women's Union Suits, heavy cotton, made with Dutch neck, and low neck, short sleeves and no sleeves, ankle length; sizes 36 to 44; regular $3.00 and $3.25. Price, per suit **$1.98**

Women's Vests, heavy cotton, made with short sleeves and no sleeves; sizes 36 to 44; regular $1.75 and $2.00. Price **$1.49**

Women's Drawers, heavy cotton, open style, ankle length; sizes 36 to 42; regular $2.00 and $1.75. Price **$1.49**

Women's Light Weight Cotton Union Suits, low neck, no sleeves, knee length; size 38 only; regular $1.75. Price **$1.49**

Women's Vests and Drawers in a few sizes only; regular $1.00 and $1.25. Price **79¢**

Colored Silk Umbrellas on Sale To-morrow

Ladies' Colored Silk Umbrellas, suitable for rain or sun, with good strong steel frames, silk cord wrist loops and rings; in shades of Paddy, prune, navy, claret and dark green. Priced at **$11.50** and **$12.75**

New Sport Belts

New Patent Leather Shoestring Belts in black, white, red and brown. At, each ..... **25¢**

Narrow Suede Sport Belts in russet, chocolate, grey, white and black. At, each ..... **85¢**

White Kid Belts in all sizes. At, each, **85¢** and **$1.75**

A Showing of Fine Marabou Neckwear

These beautiful dressy pieces, in both round and stole style, will be in great demand this coming season, being so wonderfully light in weight yet cosy for cool evenings.

Straight Stole in white and black combination, **$17.50**

Taupe, Natural and Black and White, with ostrich feather centre. At **$12.00** and **$13.75**

New Cape Style, with square neck, edged ostrich; comes in black, natural, grey and white **$22.50**

Dressy Evening Stoles in all white, finished with soft satin bows. Price **$17.50**

Neck Ruffs for new high neck effect; in grey and natural. Specially priced at **$6.75**

A Strong Combination From the House Furnishing Sale

Filet Net and Lace Edge Nets Special, Yard 89c

Regular $1.19 to $1.39 values, and last season's prices; fine filet net in ivory and ecru shades; some of our most saleable tenpoint nets are shown at this price; with and without lace edged two-inch hem; values you will not duplicate at anything near these regular prices later; regular $1.19 to $1.39 value. Semi-Annual Sale price, yard ..... **89¢**

Fine Chintz Sateen and Cretonne Yard 89c

Regular 1.19 to $1.50 values; if you need new over-drapes you should investigate this offering; 36-inch fine chintz, fine downproof art sateen and good English shadow printed cretonne; all the new and much wanted styles and colorings; regular $1.19 to $1.50 values. Semi-Annual Sale, yard ..... **89¢**